

COUNTY SURVEYORS FILE DATA
DO NOT REMOVE FROM OFFICE

FILED CMO
RECEIVED CMO

DEC 19 1985

COUNTY SURVEYOR
DOUGLAS COUNTY, ORE.
CMO

SURVEY IN S.E. 1/4, SEC. 16, T 27 S, R 7 W, W.M.

SURVEY FOR: VIRGINIA ENGLE
3545 FLOURNOY VALLEY RD.
ROSEBURG, OREGON 97470
PH. - 672-5259

SURVEY BY: ROMEO WARE
2771 N.W. GARDEN VALLEY RD.
ROSEBURG, OREGON 97470
PH. 672-0649

SCALE: 1" = 200'

DATE: DEC., 1985

LEGEND:

- — SET 5/8" x 30" I. ROD w/ CAP STAMPED "R.E. WARE - L.S. 1005"
- ⊙ — F.D. BRASS CAP AS NOTED.

NARRATIVE:

SURVEY FOR THE PURPOSE OF MONUMENTING THAT PROPERTY AS DESCRIBED IN INSTRUMENT NO. 66-12488 (Vol. 381, Pg. 845) AS RECORDED IN THE DEED RECORDS OF DOUGLAS COUNTY, OREGON.
FIELD CREW: R. WARE & M. RADCLIFFE
EQUIPMENT: WILD T-16 MOUNTED w/ NIKKON ND160 E.D.M.
OFFICE & DRAFTING: R. WARE & M. RADCLIFFE.

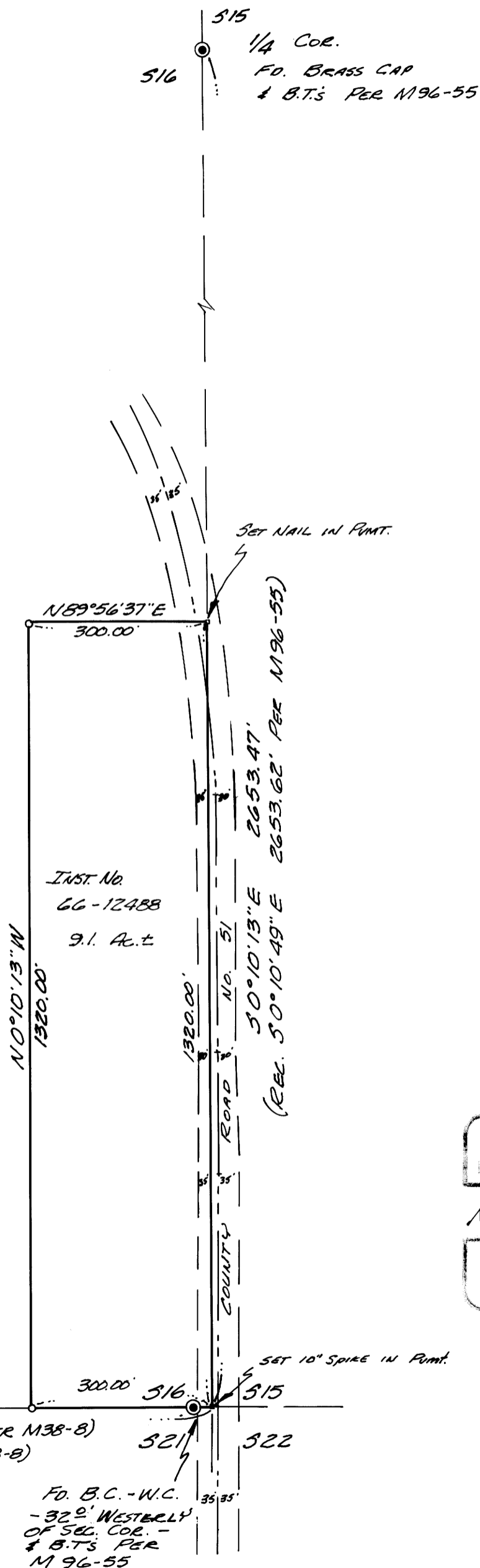

REGISTERED
PROFESSIONAL
LAND SURVEYOR
Romano E. Ware
OREGON
NOV. 10 1973
ROMANSO E. WARE
1005

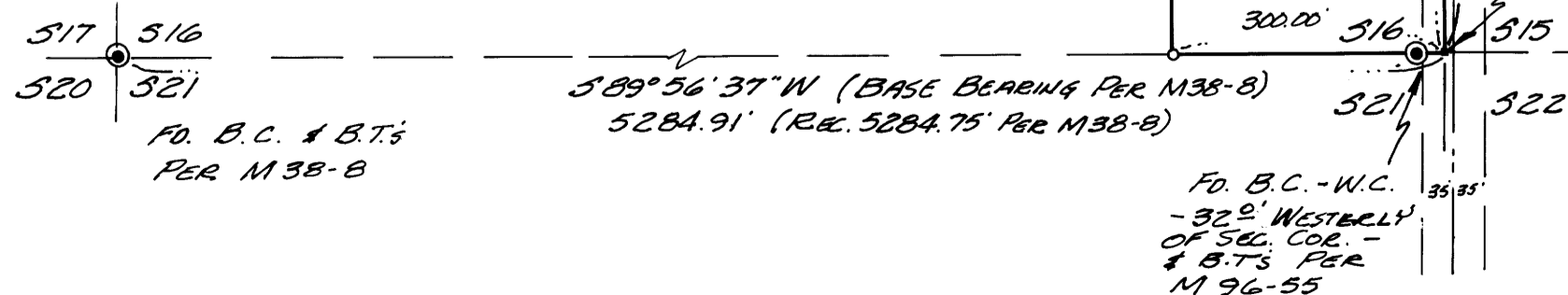

MAP FILE M100-8

MAP FILE M100-8