

# MAJOR LAND PARTITION IN THE N.E. 1/4, SECTION 15, T.28 S., R.6 W., W.M. DOUGLAS COUNTY, OREGON

ORIGINAL RECORDS FILE NO. \_\_\_\_\_  
DO NOT REMOVE FROM OFFICE

FILED

JUN 4 1986 TF

COUNTY SURVEYOR  
DOUGLAS COUNTY, ORE. TF

**PARTITIONER & OWNER:**  
O.B & ELVADA E. FRITZ  
RT. 2, BOX 194  
MYRTLE CREEK, OR. 97457

**SURVEYOR:**  
ROBERT L. DOLAN  
RT. 1, BOX 1820  
SUTHERLIN, OR. 97479

**TOTAL NUMBER OF LOTS:** 2  
**WATER SUPPLY:** ROBERTS CREEK WATER DISTRICT  
**SEWER SUPPLY:** GREEN SANITARY DISTRICT  
**ZONING:** RS  
**DATE:** MAY, 1986  
**SCALE:** 1"=50'

**Legend:**  
○ = FD. 5/8" IRON ROD OR AS NOTED  
● = SET 5/8" X 30" IRON ROD W/CAP (LS 1076)

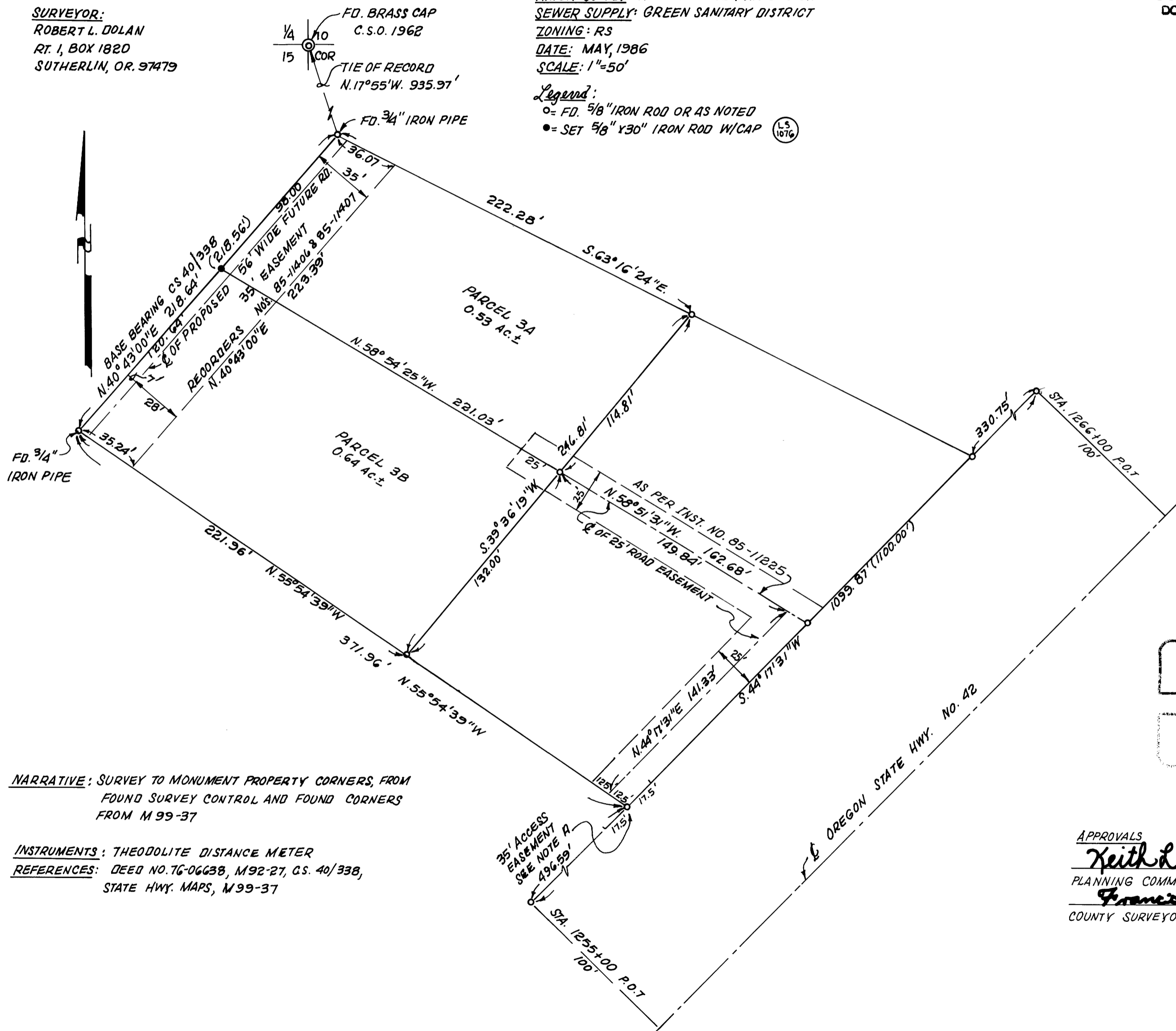

**NARRATIVE:** SURVEY TO MONUMENT PROPERTY CORNERS, FROM FOUND SURVEY CONTROL AND FOUND CORNERS FROM M 99-37

**INSTRUMENTS:** THEODOLITE DISTANCE METER  
**REFERENCES:** DEED NO. TG-06638, M92-27, CS. 40/338, STATE HWY. MAPS, M99-37

REGISTERED  
PROFESSIONAL  
LAND SURVEYOR  
*Robert L. Dolan*  
OREGON  
JULY 30 1976  
ROBERT L. DOLAN  
1076

**APPROVALS**  
*Keith L. Cubic* 6/2/86  
PLANNING COMMISSION DATE  
*Francis L. Ingram* 6-4-86  
COUNTY SURVEYOR DATE

MAP FILE M 122 - 76A