

COUNTY SURVEYOR'S FILE ONLY  
DO NOT REMOVE FROM OFFICE

FILED TF

30 TF TF  
MAY 28 1986

COUNTY SURVEYOR  
DOUGLAS COUNTY, ORE. TF

SURVEY FOR DEED DESCRIPTION  
IN THE N.W. 1/4 OF SECTION 34, T. 29S., R. 5W., W.M.  
FOR GEORGE McNAUGHTON  
BY BRUCE ROGERS  
FEB, 1986 (RODS SET MAY, 1986)  
1"=100'

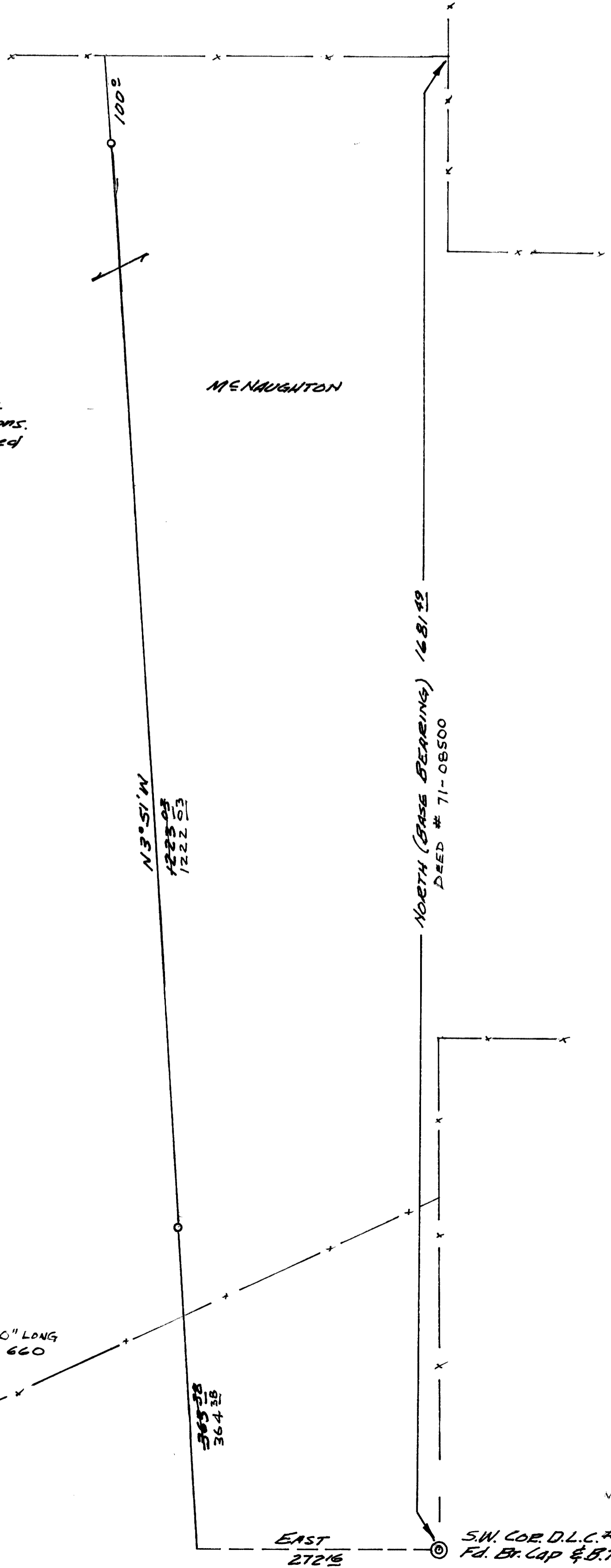

**NARRATIVE**  
 This property is made up of several different parcels, only one of which closes mathematically. There are two surveys filed showing some boundaries of the property: M 26-1 by Eckler & M 54-8 by Martin. I didn't find any of their monuments. I tied several fence corners and the S.W. corner of D.L.C. #46. The fence corners didn't agree with the deed descriptions. I ran and staked the dividing line shown as directed by the owner.

REGISTERED  
 SURVEYOR  
 Bruce R. Rogers  
 1973  
 BRUCE R. ROGERS  
 650  
 553 NE MEADOW

0 - Set 5/8" Iron Rod 30" LONG  
 with Cap marked L.S. 660