

PROPERTY LINE SURVEY IN THE N.W. 1/4, SECTION 10, T.25S, R.4W, W.M., DOUGLAS COUNTY, OREGON

FILED TF

MAY 27 1986 TF

COUNTY SURVEYOR
DOUGLAS COUNTY, ORE. TF

FOR: LEO L. PRATT AND MILDRED K. PRATT

BY: ROBERT L. DOLAN
RT. 1 BOX 1820
SUTHERLIN, OR. 97479

DATE: MAY 1986

SCALE: 1" = 50'

Legend:
○ FB. 5/8" IRON ROD OR AS NOTED (L.S. 1076)
● SET 5/8" x 30" IRON ROD W/CAP

NO SURVEYOR'S FILE DATA
TO BE DELETED FROM OFFICE

NARRATIVE:

SURVEY TO MONUMENT PROPERTY CORNERS FROM FOUND CORNERS.

RADIUS FOR CURVE RIGHT-OF-WAY LINE COMPUTED FROM RECORD DELTA ANGLE AND FOUND CHORD LENGTH FROM P.C. TO P.T.

INSTRUMENTS: THEODOLITE, DISTANCE METER

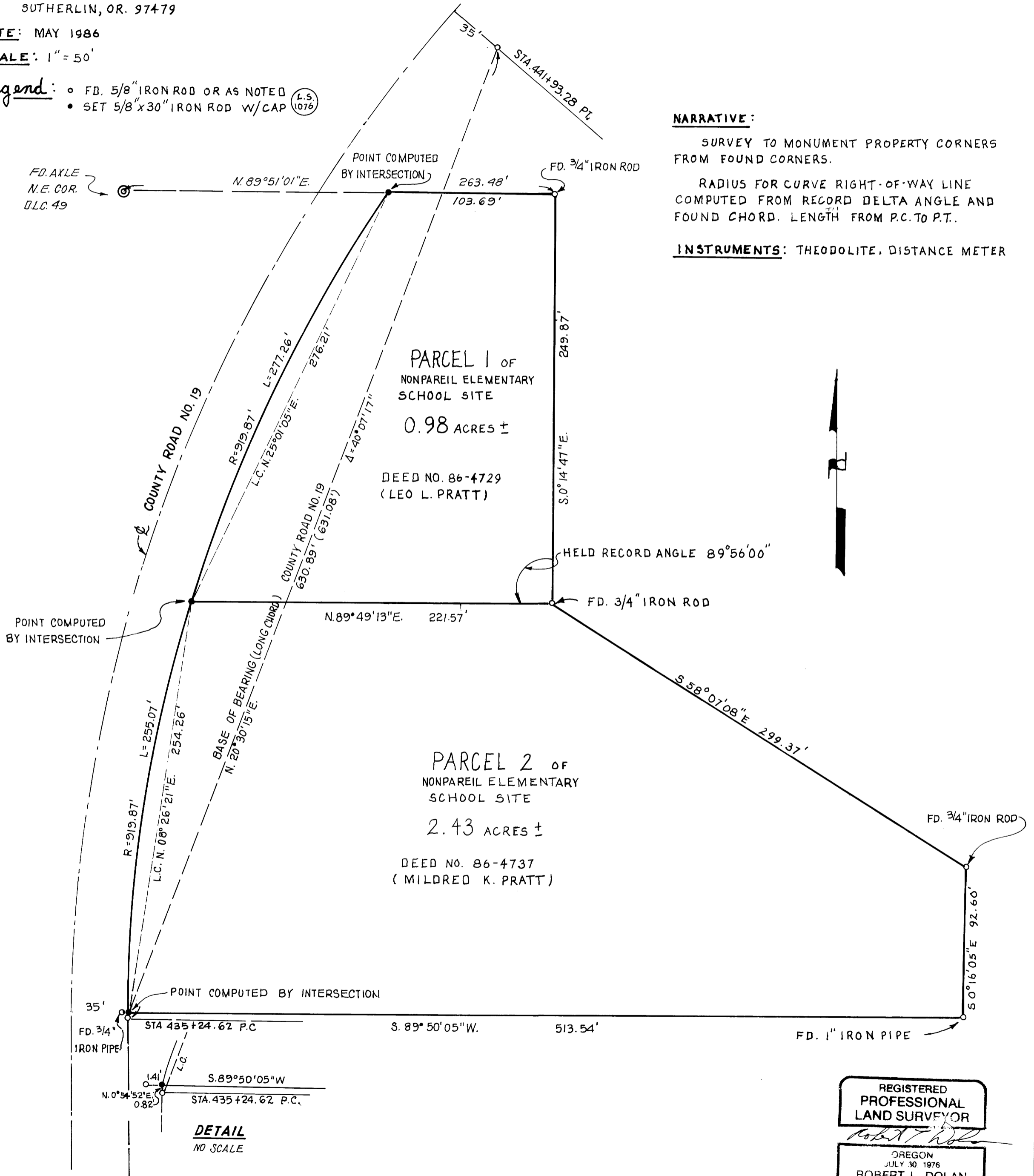

REGISTERED
PROFESSIONAL
LAND SURVEYOR

Robert L. Dolan

OREGON
JULY 30 1976
ROBERT L. DOLAN
1076