

**COUNTY SURVEYORS FILE DATA  
DO NOT REMOVE FROM OFFICE**

MAP FILE M100-66A

**MINOR LAND PARTITION**

In SE $\frac{1}{4}$  Section 33, T29S, R5W, WM  
Deed Numbers 80-00562 & 79-18663

OWNER and PARTITIONER:  
Lydia Terwilliger and James O'Neal  
P.O. Box 867  
Myrtle Creek, OR 97457

OWNER'S AGENT:  
South Umpqua Land Co.  
P.O. Box 1850  
Myrtle Creek, OR 97457

NUMBER OF PARCELS:  
Two including remainder of 32 $\pm$  Acres

WATER AND SEWER:  
Tri-City Water and Sanitation District

ZONED: RS

MARCH 1986

Bumgarner

Parcel 1 4.05  $\pm$  Acres

Surveyed by:  
William J. Ruppert  
P.O. Box 1564  
Myrtle Creek, OR 97457

**LEGEND**

- Found 5/8" iron rod per M85-44
- Found 1/2" iron rod per M85-44
- Found brass capped monument and bearing trees per M85-44
- Record
- Fence
- ▲ Roadway for ingress and egress to be dedicated or irrevocable offer to be dedicated. Also to be an easement until dedicated. *INST. Nos 86-4326, 86-4328, 86-4329, 86-5364 & 86-5365*
- ◻ Calculated point

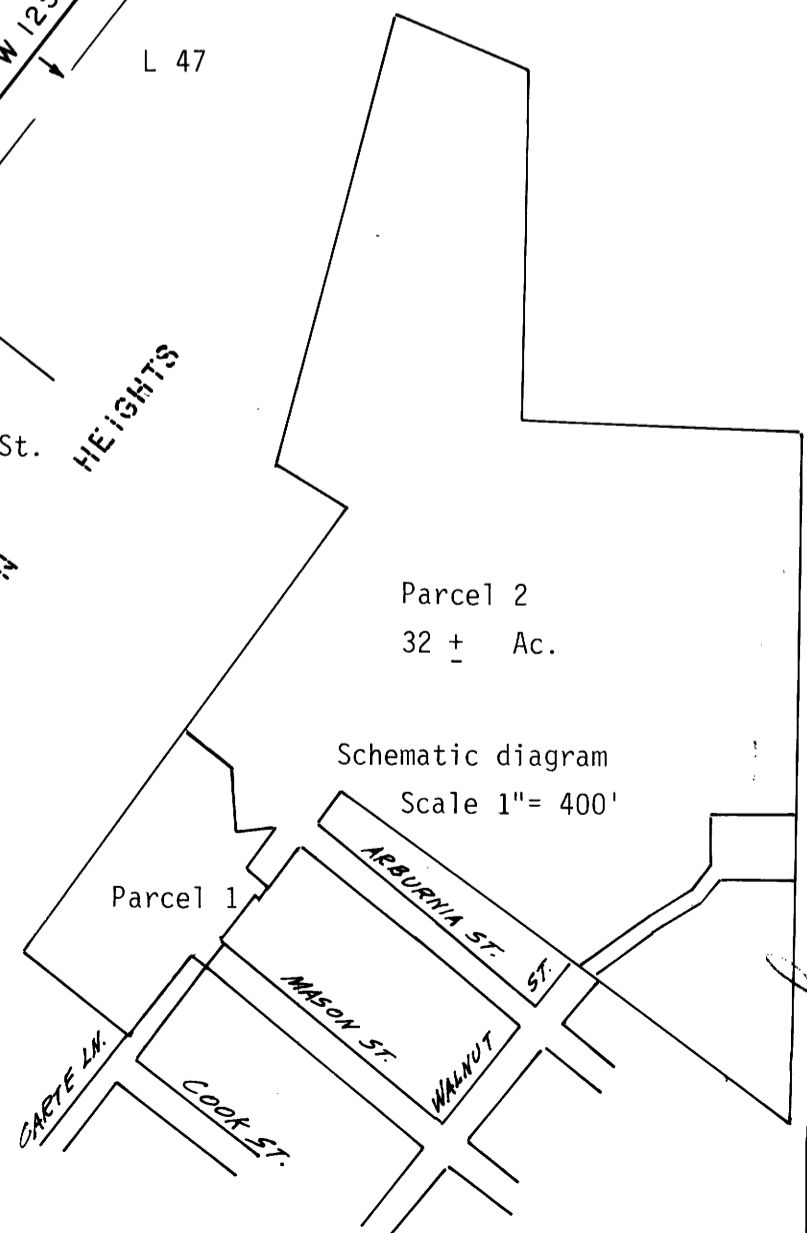
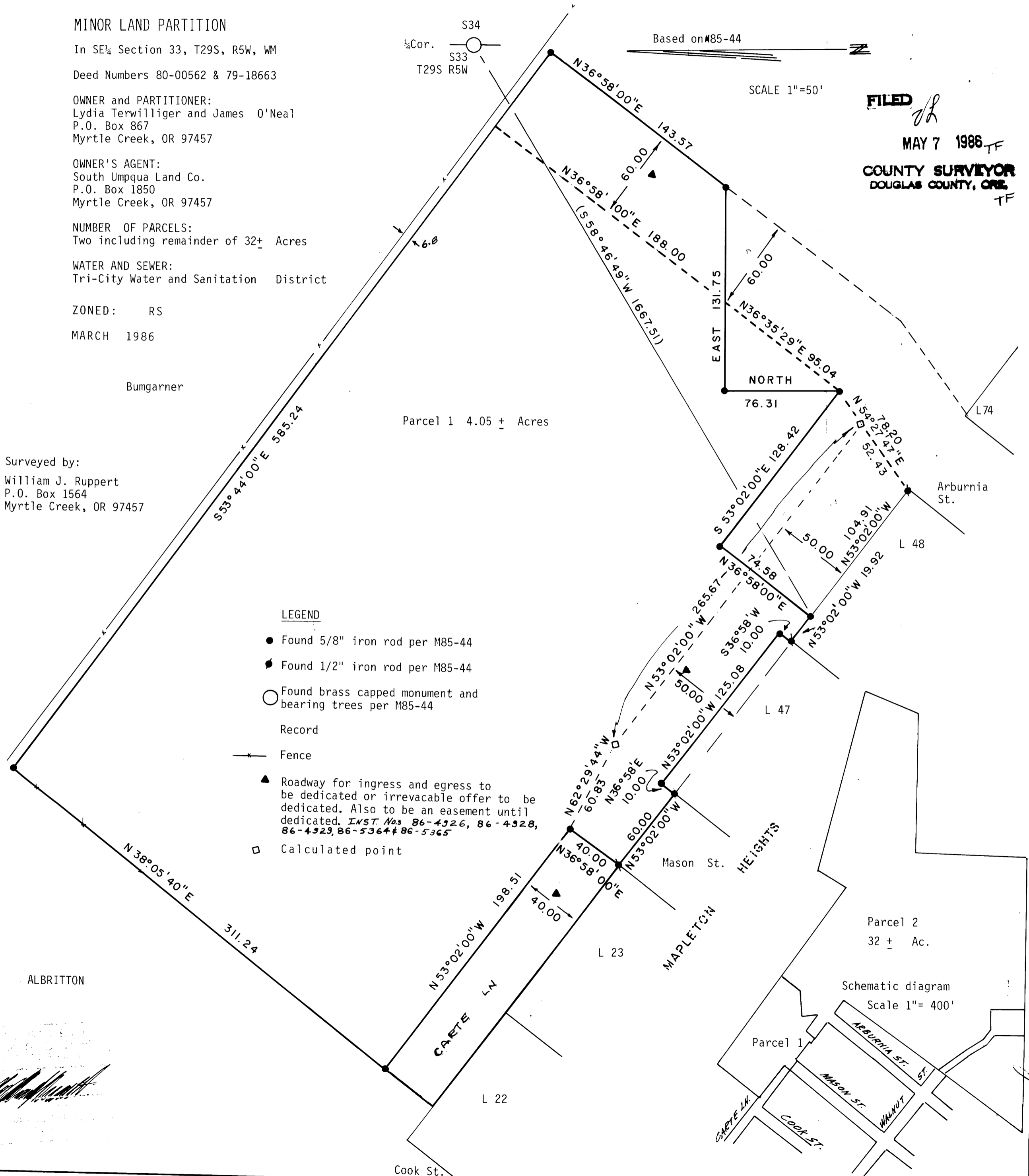

**FILED**  
MAY 7 1986  
**COUNTY SURVEYOR**  
DOUGLAS COUNTY, ORE.

*William J. Ruppert*

BR 9-19 76A