

COUNTY SURVEYORS FILE DATA  
DO NOT REMOVE FROM OFFICE

# RECORD OF SURVEY

IN E 1/2 SEC. 2, T. 28 S., R. 6 W., W.M.  
DOUGLAS COUNTY, OREGON

FOR: CLIFFORD BRYDEN

BY: AA SURVEYING SERVICE, INC.  
P.O. BOX 130 ROSEBURG, OR 97470

FILED CMO  
RECEIVED *SL*

COUNTY SURVEYOR  
DOUGLAS COUNTY, OREGON  
CMO

DECEMBER 1985

SCALE: 1" = 100'

### NARRATIVE:

**PURPOSE:** TO SURVEY THE PARCEL AND SET CORNERS NOT FOUND.

**PROCEDURE:** I FOUND AND TIED THE EXISTING MONUMENTS AS SHOWN ON THE ANNEXED MAP AND SET THE MONUMENTS AT THE JOG IN THE RAILROAD R/W. THIS PARCEL INCLUDES A PORTION OF THAT 40' COUNTY ROAD VACATED PER DEED RECORD VOL. 219, PG. 235. BASIS OF BEARINGS - M99-57.

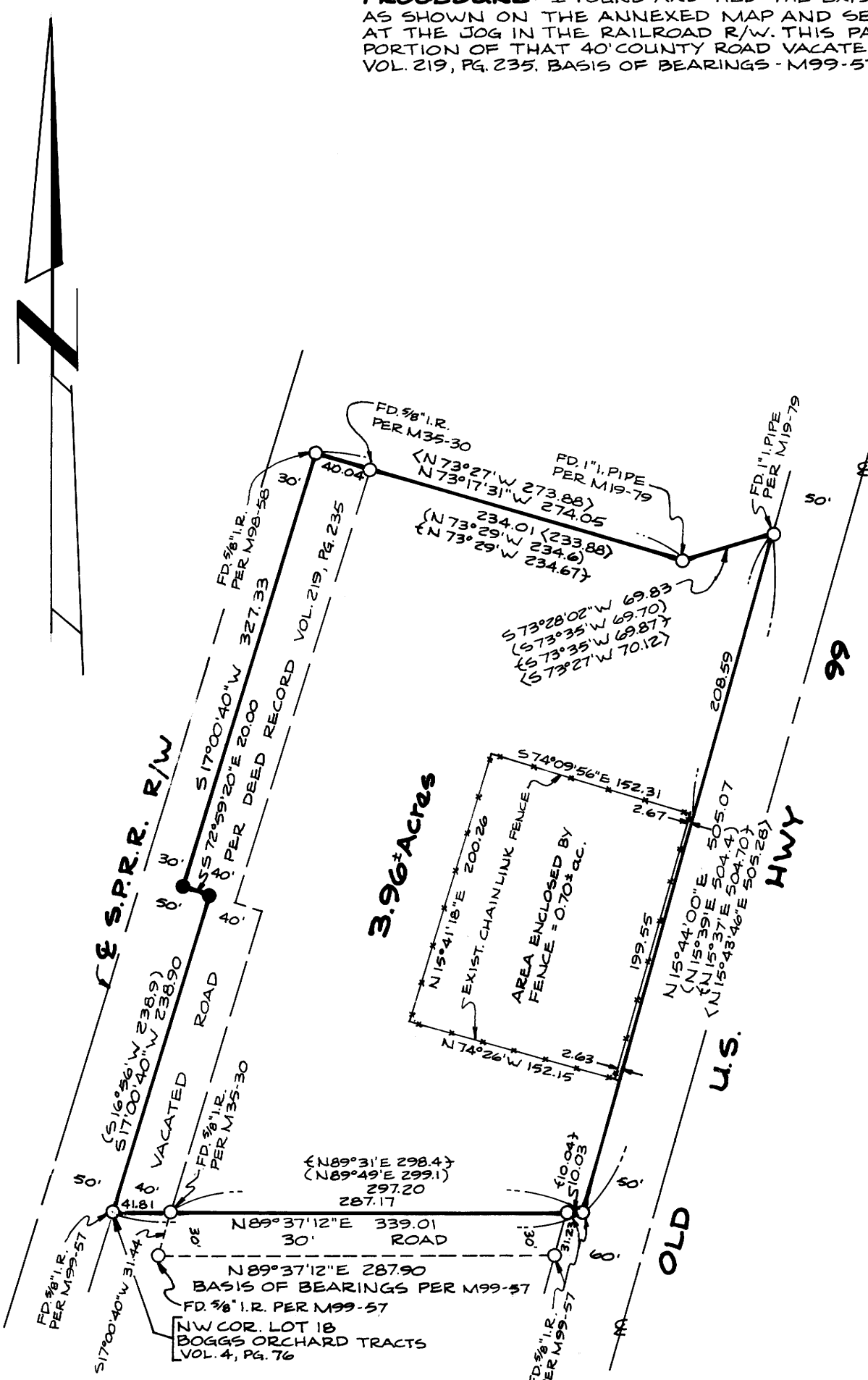

### LEGEND

- FOUND MON. AS NOTED HEREON
- SET 3/8" x 30" I.R. W/ PLASTIC CAP MKD. "AA SURVEYING INC."
- ( ) RECORD DATA PER M19-79
- < > RECORD DATA PER M35-30
- < > RECORD DATA PER M98-58

REGISTERED  
PROFESSIONAL  
LAND SURVEYOR

*Eugene A. Bloom*

OREGON  
MAY 13, 1960  
EUGENE A. BLOOM  
492