

FILED
APR 17 1986
COUNTY SURVEYOR
DOUGLAS COUNTY, ORE.

M 100-58

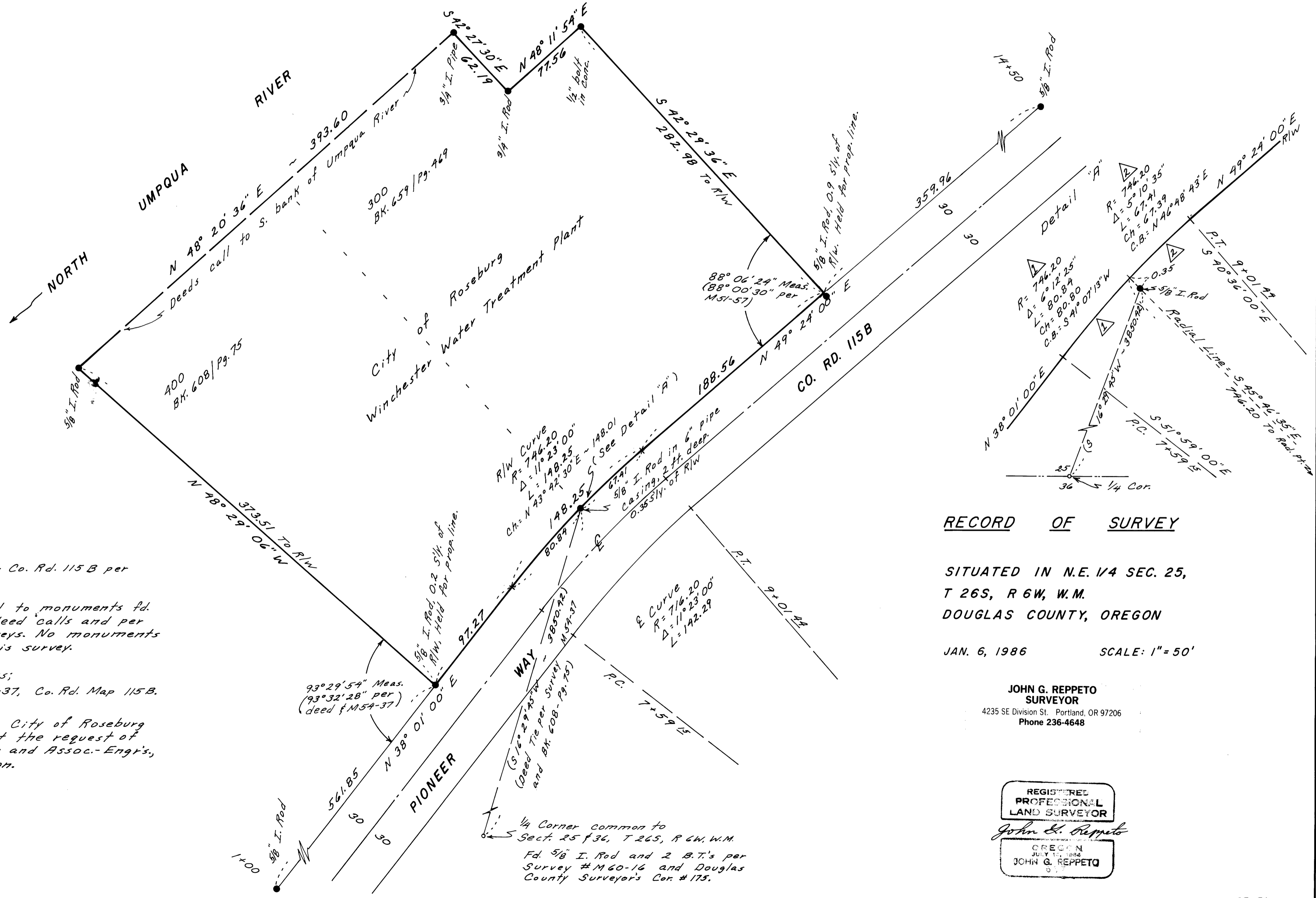

Narrative;
Bearing Basis - Co. Rd. 115 B per Co. Rd. Map.
Procedure; Held to monuments fd. as shown per deed calls and per reference surveys. No monuments were set in this survey.
Reference Surveys;
M 51-57, M 54-37, Co. Rd. Map 115 B.
Survey was for City of Roseburg Water Dept. at the request of Murray, Smith and Assoc.-Engr's, Portland, Oregon.

RECORD OF SURVEY

SITUATED IN N.E. 1/4 SEC. 25,
T 26S, R 6W, W.M.
DOUGLAS COUNTY, OREGON

JAN. 6, 1986 SCALE: 1" = 50'

JOHN G. REPPETO
SURVEYOR
4235 SE Division St. Portland, OR 97206
Phone 236-4648

REGISTERED
PROFESSIONAL
LAND SURVEYOR
John G. Reppeto
OREGON
JULY 15, 1984
JOHN G. REPPETO

M 100-58