

# SURVEY FOR DESCRIPTION IN THE SE 1/4 SEC 1, T. 29 S., R. 8 W, W.M.

FOR: LUCILLE OKEEFFE  
BY: AA SURVEYING SERVICE, INC.  
P.O. BOX 130 ROSEBURG, OR 97470

MARCH 1986

SCALE: 1" = 50'

COUNTY SURVEYORS FILE DATA  
(DO NOT REMOVE FROM OFFICE)

FILED

MAR 31 1986

COUNTY SURVEYOR  
DOUGLAS COUNTY, ORE.

MAP FILE M 100-50

### LEGEND

- FOUND MON. AS NOTED HEREON
- SET 5/8" x 30" I.R. W/YELLOW PLASTIC CAP MKD. "AA SURVEYING INC"
- EXISTING FENCELINE
- < > RECORD DATA PER CS 58/182
- ( ) RECORD DATA PER M 42-47
- [ ] RECORD DATA PER CS 59/30

### NARRATIVE:

**PURPOSE:** TO TIE IN EXISTING FENCELINE AND PROVIDE A DESCRIPTION OF SAID FENCELINE PER CIRCUIT COURT CASE NO. L83-1602.

**PROCEDURE:** USING THE SOUTH BOUNDARY OF LOT 23 AS THE BASIS OF BEARINGS, I FOUND AND TIED THE EXISTING MONUMENTS AS SHOWN ON THE ANNEXED MAP. REFERENCE SURVEYS M 42-47; CS 58/182. EQUIPMENT: THEODOLITE; EDM.

REGISTERED  
PROFESSIONAL  
LAND SURVEYOR  
*Eugene A. Bloom*  
OREGON  
MAY 13, 1960  
EUGENE A. BLOOM  
492

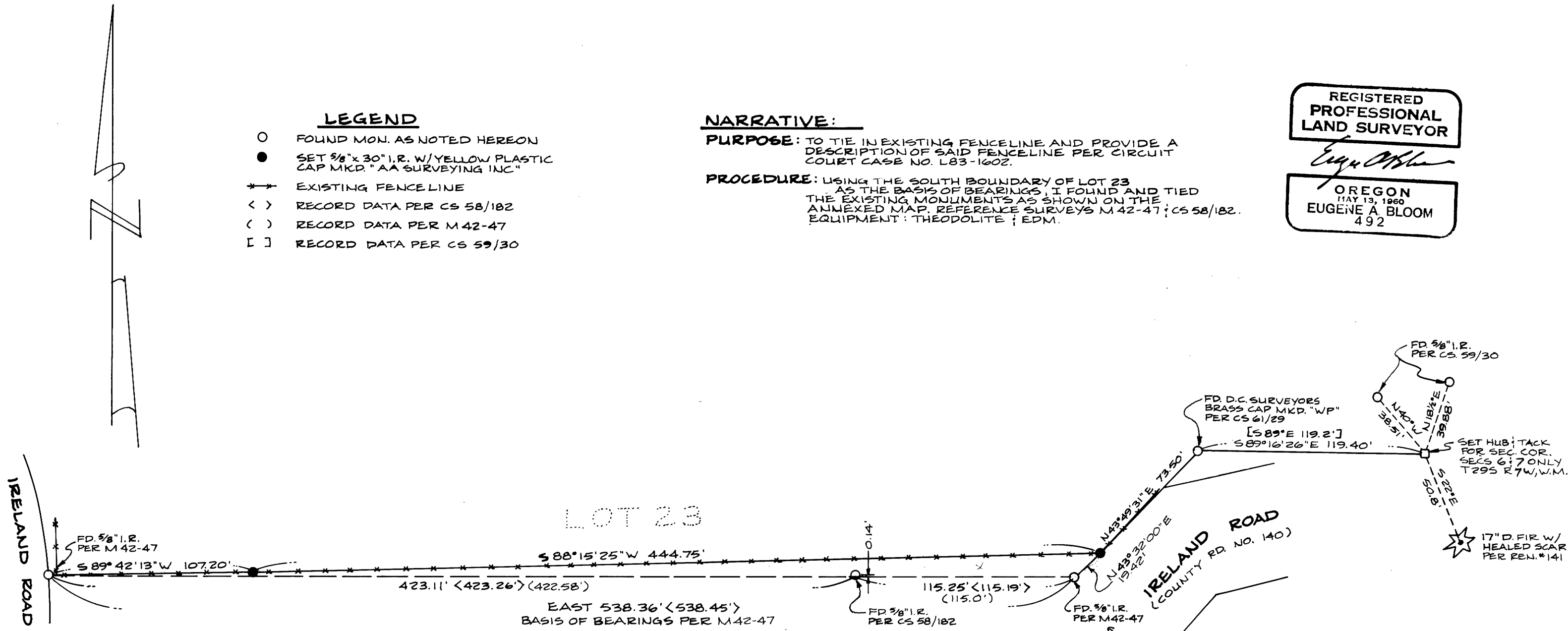

MAP FILE M 100-50