

MAP FILE M100 - 4

C.S. File No. 63/2(W)

FILED  
RECEIVED

DEC 4 1985

COUNTY SURVEYOR  
DOUGLAS COUNTY, ORE.

CMS

SURVEY FOR

KIM SMITH

NW ¼ SEC. 25 T30S R5W WM

SEE ALSO ACCOMPANYING NARRATIVE

SURVEYED BY:  
WILLIAM J. RUPPERT  
P.O. BOX 1564  
MYRTLE CREEK, OR 97457

NOVEMBER 1985

LEGEND

- Found 3/4" iron pipe per M 50-17
- Found 5/8" iron rod per M 50-17
- Set 5/8" x 30" iron rod with plastic cap 1 1/2" wide, stamped LS 866
- ◊ Calculated point

x—x— Fence

—x—x— Fence located within 1.5 ft. of survey line

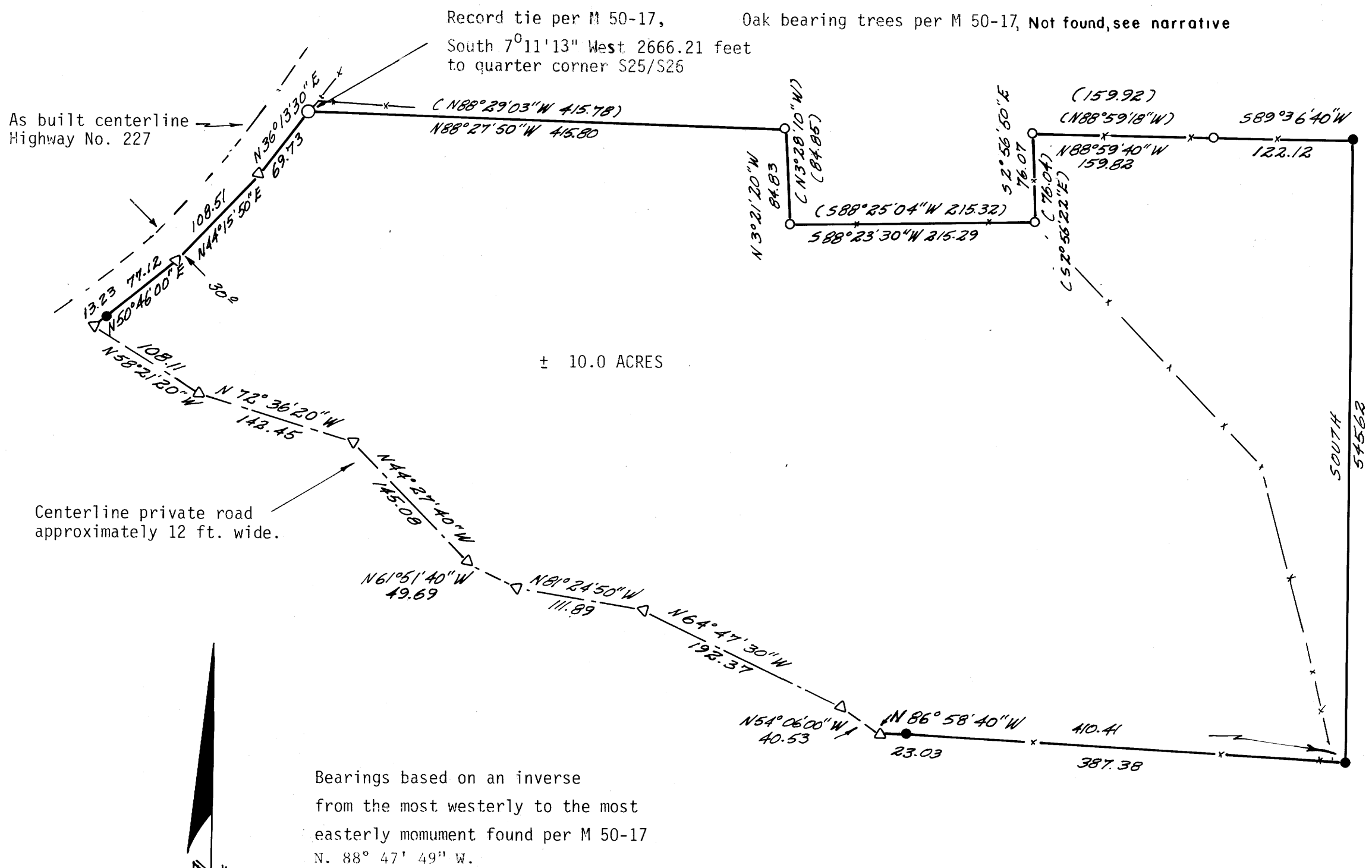

*William J. Ruppert*

C.S. File No. 63/2(W)

MAP FILE M100 - 4