

COUNTY SURVEYORS FILE DATA
DO NOT REMOVE FROM OFFICE

SURVEY TO SET PROPERTY CORNERS IN THE SW 1/4 SEC 21, T.29 S., R.8 W. WM.

FOR: GEORGE FALKE
BY: AA SURVEYING SERVICE, INC.
P.O. BOX 130 ROSEBURG, OR 97470

MARCH 1986

SCALE: 1" = 100'

FILED

22

MAR 5 1986

COUNTY SURVEYOR
DOUGLAS COUNTY, ORE.
CMO

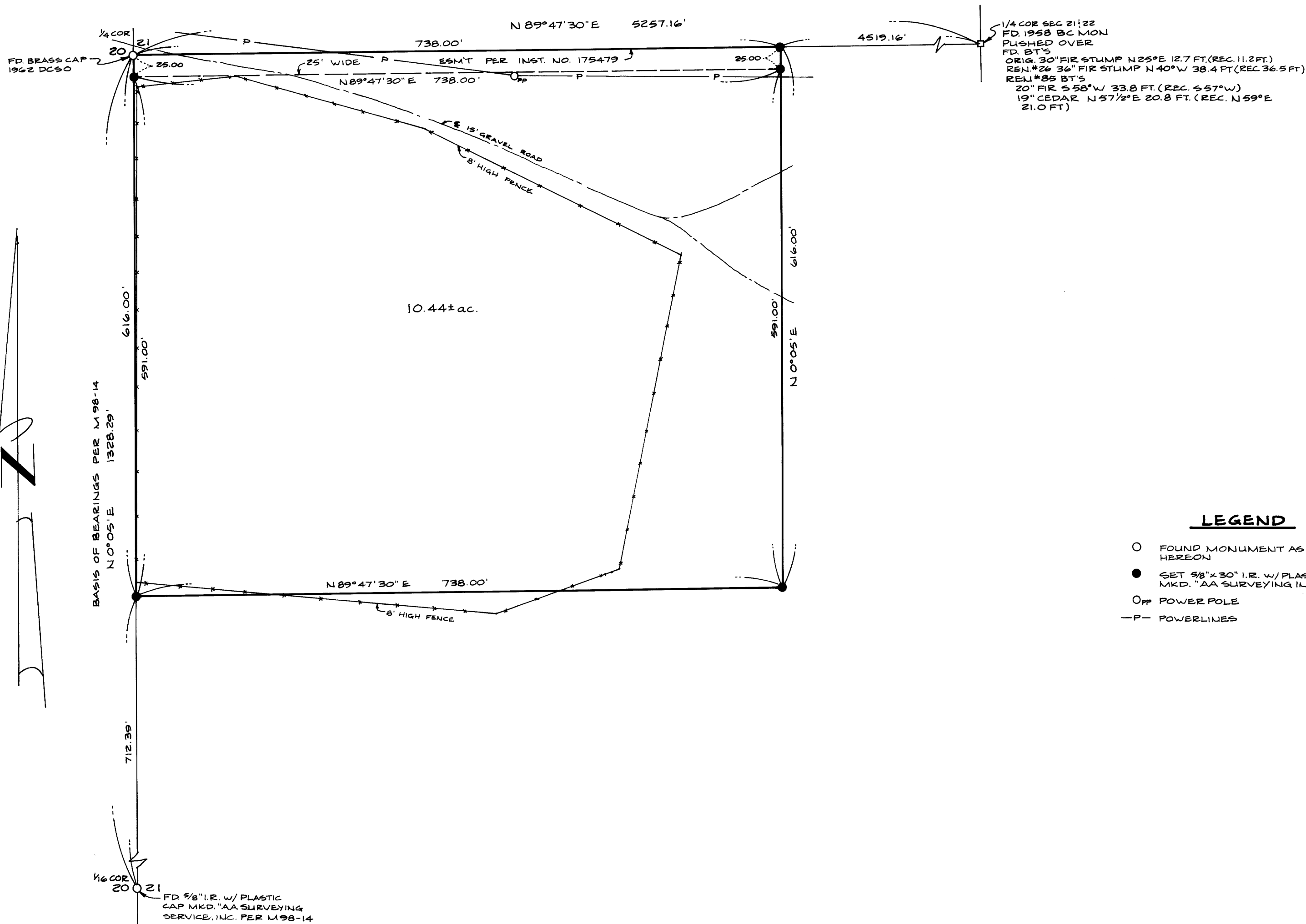

NARRATIVE:

PURPOSE: TO SURVEY PROPERTY PER DEED DESCRIPTION AS RECORDED IN BOOK 657 RECORDERS NO. 77-22512.

PROCEDURE: I USED THE NORTH HALF OF THE WEST LINE OF THE SW ONE-QUARTER AS THE BASIS OF BEARINGS PER M 98-14. I THEN TIED THE EAST ONE-QUARTER CORNER OF SECTION 21 TO ESTABLISH THE NORTH BOUNDARY OF THE DEED DESCRIPTION. I THEN SURVEYED THE REST OF THE BOUNDARIES PER DEED.
EQUIPMENT: GTS 2

LEGEND

- FOUND MONUMENT AS NOTED HEREON
- SET 3/8" x 30" I.R. W/ PLASTIC CAP MKD. "AA SURVEYING INC."
- PP POWER POLE
- P- POWERLINES

REGISTERED
PROFESSIONAL
LAND SURVEYOR

Eugene A. Bloom

OREGON
MAY 13, 1980
EUGENE A. BLOOM
492

FILE M 100 - 35

M 100 - 35