PROPERTY LINE SURVEY IN THE N.W. 1/4, SECTION 28, T.23 S., R.4 W., W.M.
DOUGLAS COUNTY, OREGON

COUNTY SURVEYORS FILE DATA
DO NOT REMOVE FROM OFFICE

FILED
FEB 20 1986
COUNTY SURVEYOR
DOUGLAS COUNTY, ORE.
CMO

MAP FILE M100-32

FOR: RUSS FERGUSON

BY: ROBERT L. DOLAN
RT. 1 BOX 1820
SUTHERLIN, OR. 97479

DATE: FEBRUARY, 1986

SCALE: 1" = 100'

Legend: O = AS SHOWN
● = SET 5/8" X 30" IRON ROD W/CAP (LS 1076)

NARRATIVE: SURVEY TO MONUMENT PROPERTY CORNERS
POINTS WERE ESTABLISHED FROM FOUND CORNERS AND DEED DISCRIPTIONS.
THE POINT ON THE WESTERLY RIGHT OF WAY OF COUNTY ROAD NO. 7 WAS COMPUTED FROM FOUND PROPERTY PINS. (REFER TO M 53-24) AND FOUND ROAD RIGHT-OF-WAY PINS

INSTRUMENTS: THEODOLITE AND DISTANCE METER

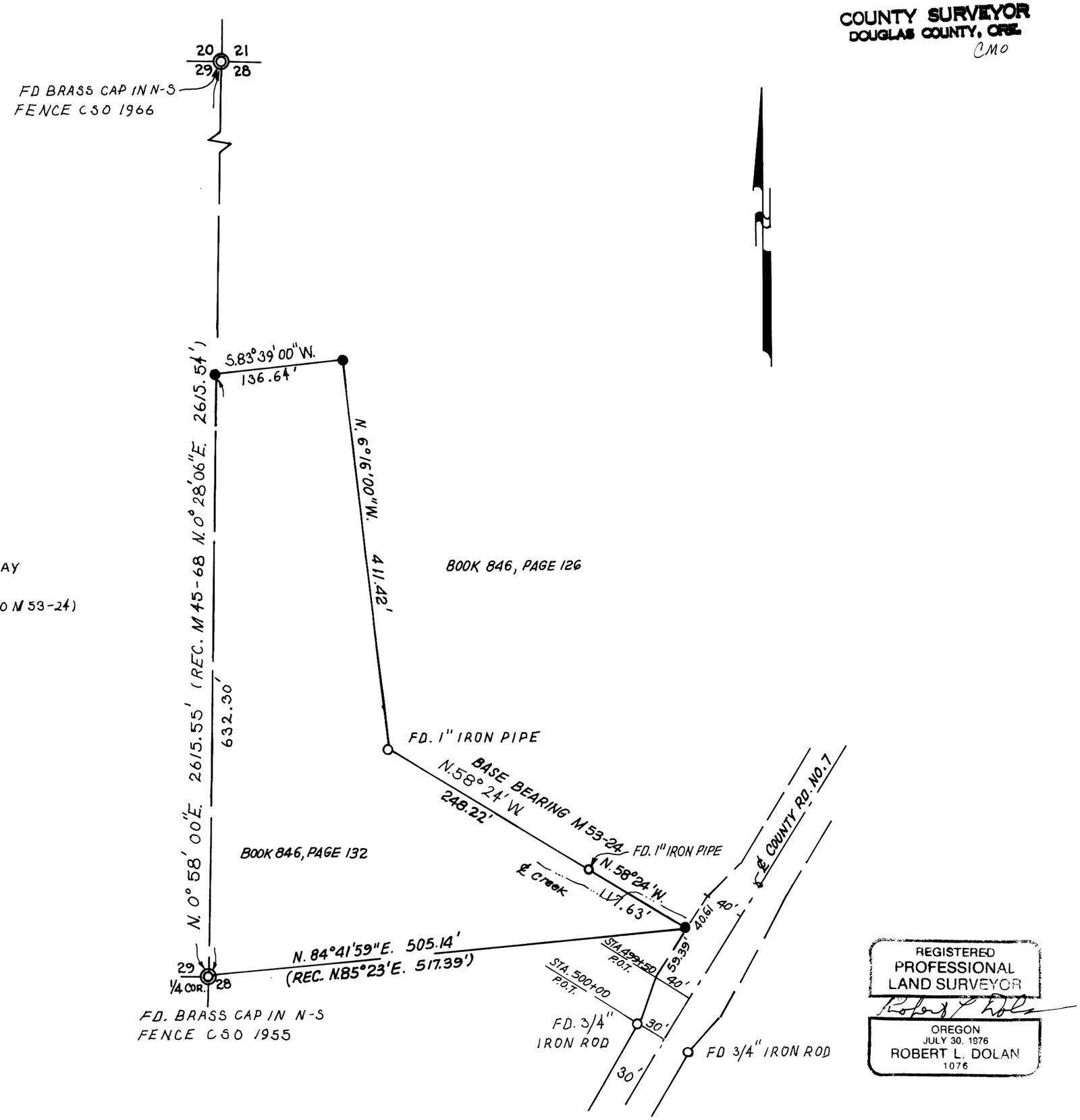

REGISTERED
PROFESSIONAL
LAND SURVEYOR
OREGON
JULY 30, 1976
ROBERT L. DOLAN
1076

MAP FILE M100-32