

PROPERTY SURVEY OF LOTS 4 AND 5, BLOCK 3, TOWN OF YONCALLA IN THE N.W. 1/4, S.W. 1/4, SEC. 3, T. 23 S., R. 5 W. W. 72., DOUGLAS COUNTY, OREGON

COUNTY SURVEYORS FILE DATA  
DO NOT REMOVE FROM OFFICE

FILED CMO

FEB 14 1986

COUNTY SURVEYOR  
DOUGLAS COUNTY, OREG.  
CMO

FOR: BOB OLSON

SURVEY BY: ROBERT L. DOLAN  
RT. 1 BOX 1820  
SUTHERLIN, OR. 97479

DATE: JANUARY 1986

SCALE: 1" = 50'

Legend: • SET 5/8" X 30" IRON ROD W/CAP (1076)

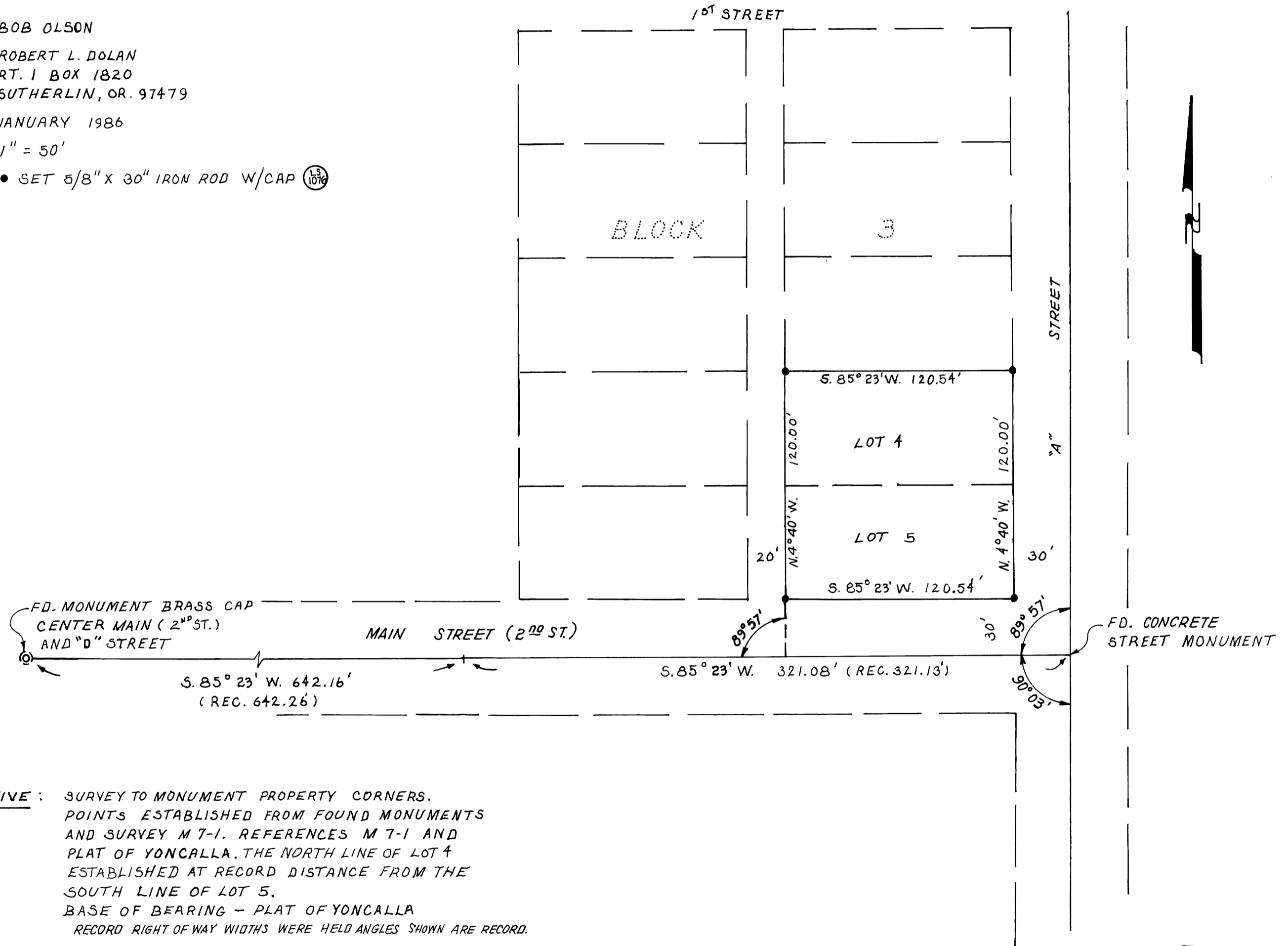

NARRATIVE: SURVEY TO MONUMENT PROPERTY CORNERS. POINTS ESTABLISHED FROM FOUND MONUMENTS AND SURVEY M 7-1. REFERENCES M 7-1 AND PLAT OF YONCALLA. THE NORTH LINE OF LOT 4 ESTABLISHED AT RECORD DISTANCE FROM THE SOUTH LINE OF LOT 5. BASE OF BEARING - PLAT OF YONCALLA. RECORD RIGHT OF WAY WIDTHS WERE HELD ANGLES SHOWN ARE RECORD.

REGISTERED  
PROFESSIONAL  
LAND SURVEYOR  
*Robert L. Dolan*  
OREGON  
JULY 31, 1976  
ROBERT L. DOLAN  
1076

M100 - 30

M100 - 30