

PROPERTY SURVEY IN LOTS 7, 8 AND 9, BLOCK B, PLAT J, BLOCKS 1, 2 AND A, B AND C, SUTHERLIN LAND AND WATER CO., E. 1/2, SECTION 17, T. 25 S., R. 5 W., DOUGLAS COUNTY, OR.

FOR : CHARLES W. AND IVA G. SWIFT
 BY : ROBERT L. DOLAN
 RTE. 1, BOX 1820
 SUTHERLIN, OREGON 97479
 DATE : NOVEMBER, 1985
 SCALE : 1" = 50'

**COUNTY SURVEYORS FILE DATA
 DO NOT REMOVE FROM OFFICE**

FILED *JD*
 RECEIVED *JD*
 DEC 4 1985
 COUNTY SURVEYOR
 DOUGLAS COUNTY, ORE.
cmd

Legend: ○ = FOUND 5/8" IRON ROD OR AS NOTED
 ● = SET 5/8" X 30" IRON ROD W/CAP LS
1076

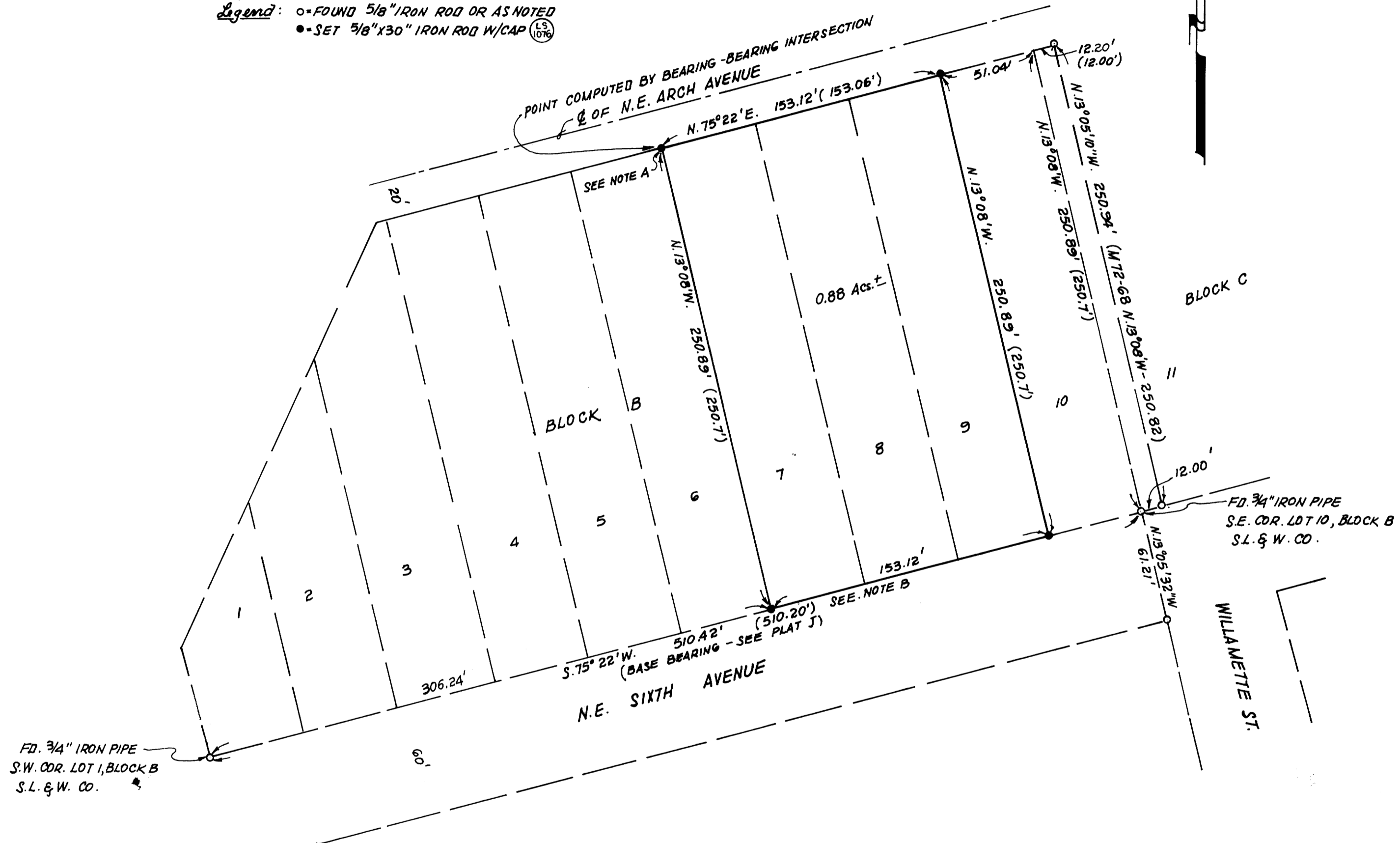

NARRATIVE: SURVEY TO MONUMENT PROPERTY CORNERS.
INSTRUMENTS: THEODOLITE DISTANCE METER

NOTE A

FOUND 3/4" IRON PIPE
 N. 36° 06' 37" W. - 1.37 FT.
 SET 5/8" X 30" IRON PIPE

NOTE B DISTANCES COMPUTED BY SINGLE PROPORTIONATE MEASUREMENTS.

REGISTERED
 PROFESSIONAL
 LAND SURVEYOR
Robert L. Dolan
 OREGON
 JULY 20, 1976
 ROBERT L. DOLAN
 1976

MAP FILE M100 - 3

MAP FILE M100 - 3