

PROPERTY LINE SURVEY IN THE N. 1/2 SECTION 36 AND N.E. 1/4, SECTION 35, T.28 S., R.8 W., W.M., DOUGLAS COUNTY, OR.

FILED *hm*

JAN 30 1986

COUNTY SURVEYOR
DOUGLAS COUNTY, ORE
CMo

FOR: EDWARD J. AND EMMA L. WAGEMAN

BY: ROBERT L. DOLAN
RTE. 1, BOX 1820
SUTHERLIN, OREGON 97479
DATE: JANUARY, 1986

Legend:

- SET 5/8" x 30" IRON ROD W/ CAP LS
1076
- FD. 5/8" IRON ROD OR AS NOTED

COUNTY SURVEYORS FILE DATA
DO NOT REMOVE FROM OFFICE

SCALE: 1" = 200'

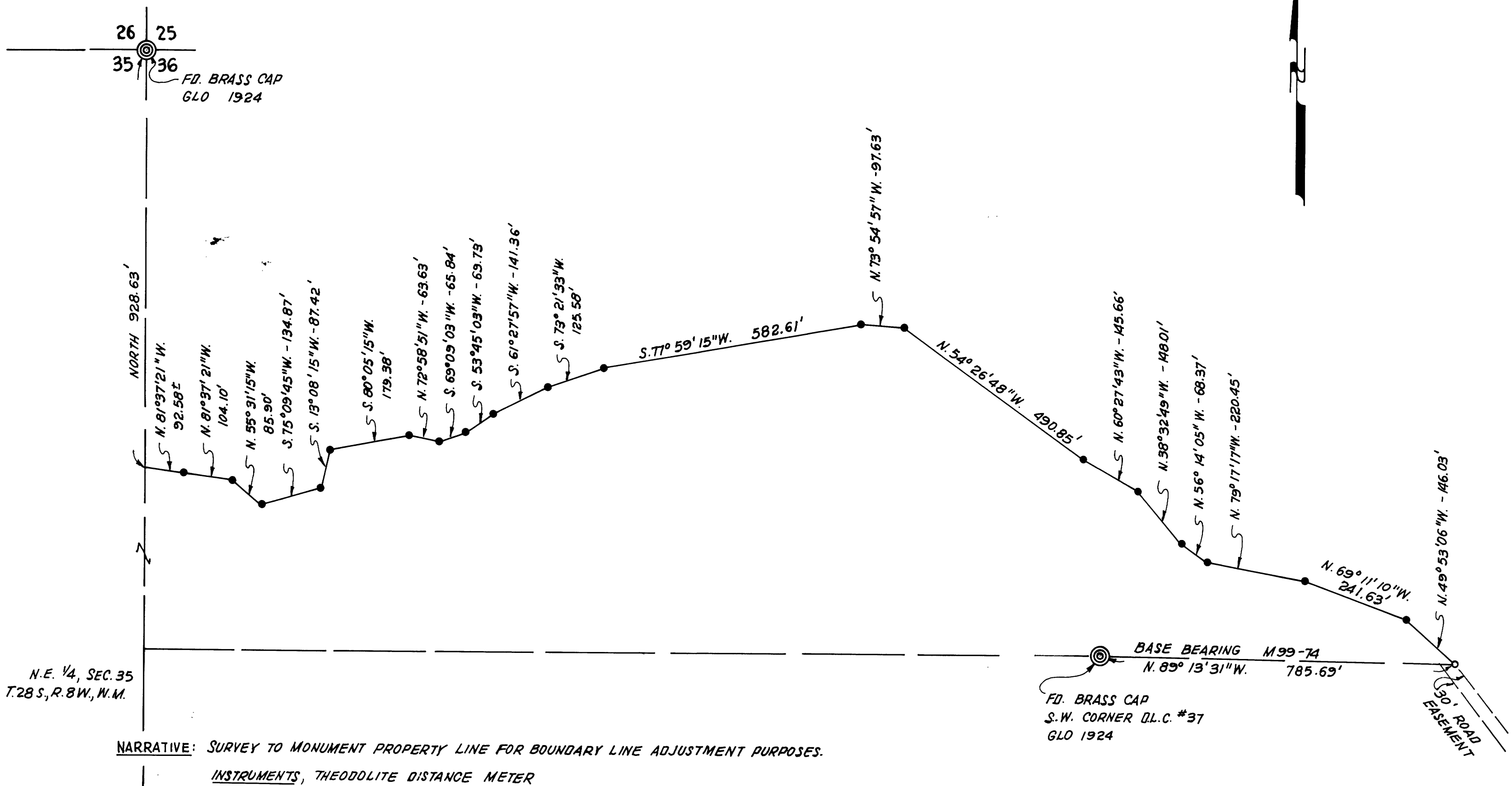

NARRATIVE: SURVEY TO MONUMENT PROPERTY LINE FOR BOUNDARY LINE ADJUSTMENT PURPOSES.
INSTRUMENTS, THEODOLITE DISTANCE METER

REGISTERED
PROFESSIONAL
LAND SURVEYOR

Robert L. Dolan
OREGON
JULY 30, 1976
ROBERT L. DOLAN
1076

M 100-24