

Resurvey And Subdivision of N 1/2 Section 30, T30S, R2W, W.M., Oregon

For Roseburg Resources Company

Scale: 1" = 400'

December 30, 1985

FILED
JAN 27 1986

COUNTY SURVEYOR
DOUGLAS COUNTY, ORE.

CMD

M/86-21

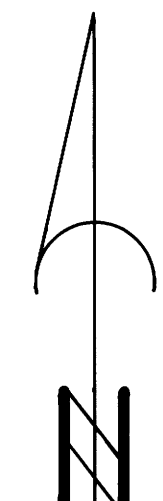
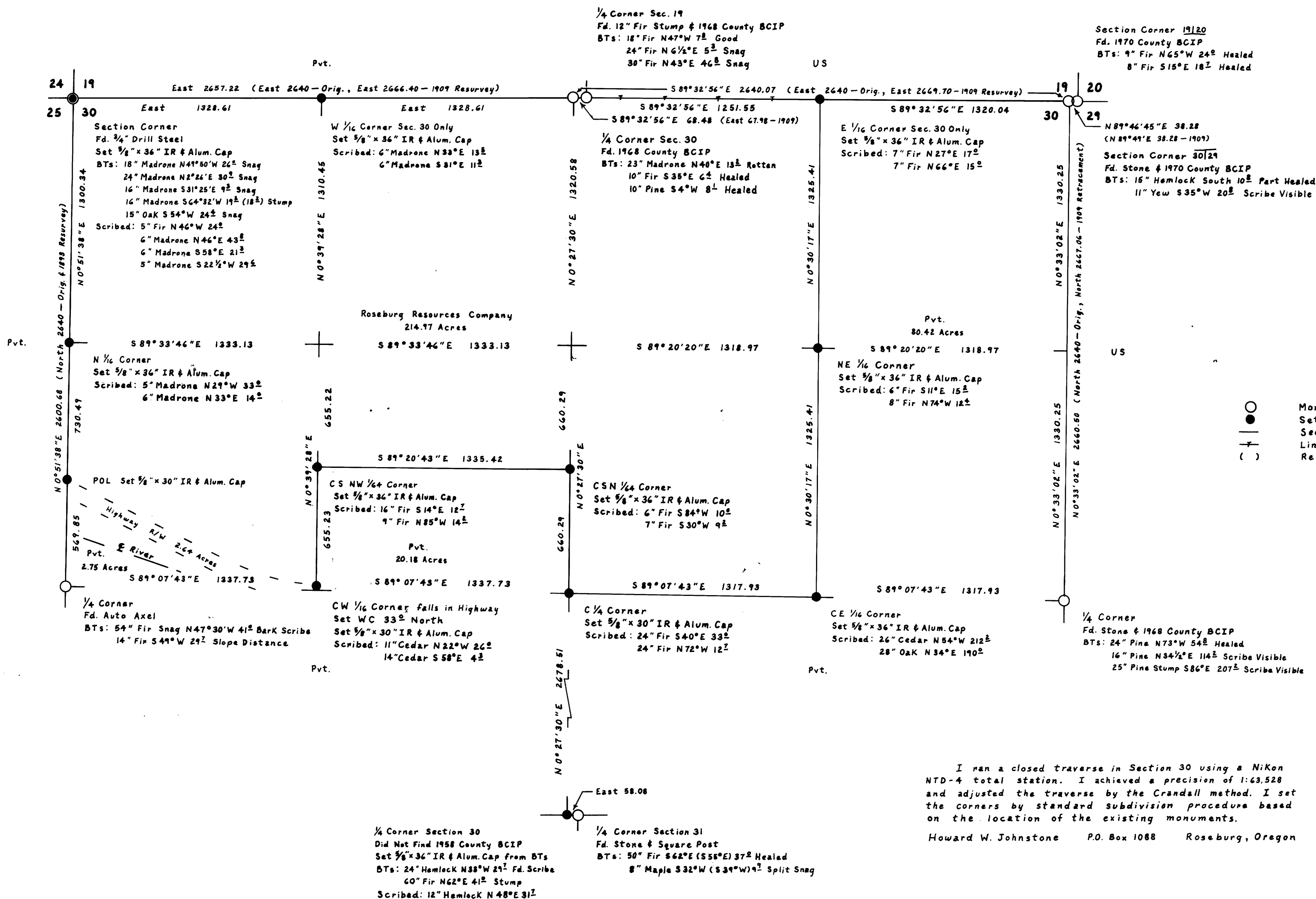

Bearing Based on Previous Surveys of W 1/2 of N Line Sec. 30

Legend

- Monument Found as Noted
- Set 3/8" IR & Aluminum Cap Marked "LS 498"
- Section or Property Line
- Line Referenced to Aluminum Tags
- () Record Data

REGISTERED
PROFESSIONAL
LAND SURVEYOR
Howard W. Johnstone
OREGON
MAY 13, 1980
HOWARD W. JOHNSTONE
498

MAP FILE M/86-21