COUNTY SURVEYORS FILE DATA
DO NOT REMOVE FROM OFFICE

SURVEY TO SET PROPERTY CORNERS
LOTS 15 & 16, GREEN VALLEY ORCHARD TRACTS
IN THE S.E. 1/4 OF THE S.W. 1/4 OF SECTION 2,
T. 28 S., R. 6 W. W.M.
SURVEYED FOR AL SCHATTENKERK
by BRUCE ROGERS
553 N.E. MEADOW AVE.
ROSEBURG, OR.

JAN., 1986 1" = 100'

FILED
JAN 22 1986
COUNTY SURVEYOR
DOUGLAS COUNTY, ORE.
Cmo

MAP FILE M 100 - 12

NARRATIVE

We ran a closed traverse around the property, tied the existing monuments, then calculated and set the missing corners. For the east line I used an intersection of the record bearings.
All work was done with transit & chain.

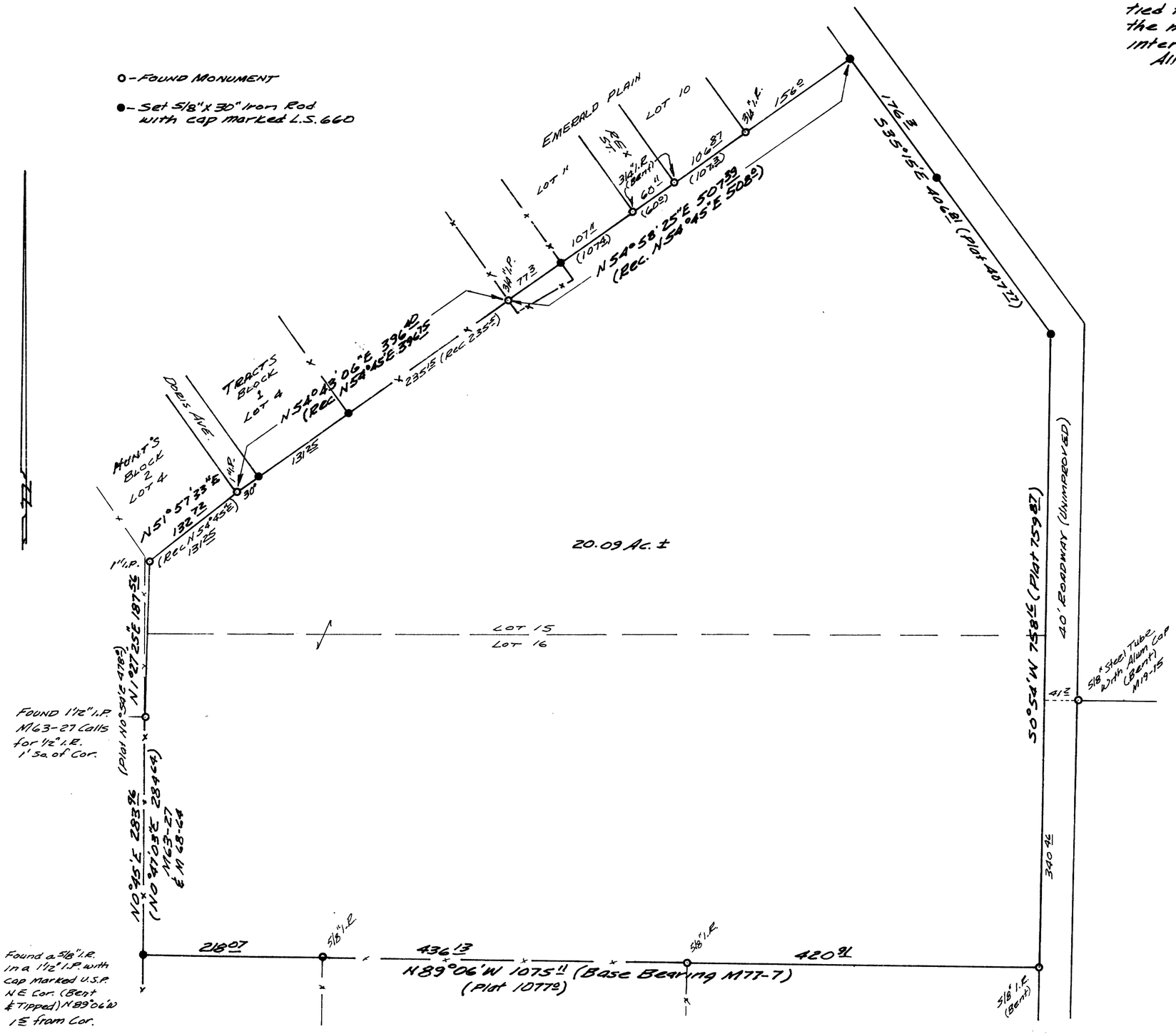

REGISTERED OREGON LAND SURVEYOR
Bruce R. Rogers
JULY 12, 1984
BRUCE R. ROGERS
650

MAP FILE M 100 - 12