

SURVEY FOR CITY OF MYRTLE CREEK, OREGON
TO
MONUMENT THE RIGHT OF WAY LINE
OF
INDUSTRIAL WAY

LOCATED IN THE SOUTHEAST 1/4 OF SEC. 28, T.29 S., R.5 W.,
OF THE WILLAMETTE MERIDIAN, DOUGLAS COUNTY, OREGON

FILED CMO

JAN 8 1986

COUNTY SURVEYOR
DOUGLAS COUNTY, ORE.
CMO



OCT. 1985

SCALE: 1" = 100'

BASIS OF BEARINGS: SURVEY NO. M5A-8

LEGEND:

- Found Monument As Noted
- Set 5/8" x 24" Iron Rod With Plastic Cap Marked K.A.S. LS 1328, Unless Noted Otherwise
- Control Point, Not Monumented

APPROVED: Conrad H. Smith DATE: 12-24-85
City of Myrtle Creek, Oregon

NOTE: See separate "NARRATIVE"

PREPARED BY: Keith A. Smith, L.S.
Kas+ Associates
717 W. 10th, Suite No. 3
Medford, Or. 97501

CURVE DATA - STREET RIGHT OF WAY

#	Δ	RADIUS	LENGTH	CHORD
#1	50°00'00"	235.95'	205.91'	199.43'
#2	50°00'00"	203.37'	177.47'	171.90'
#3	90°00'00"	25.00'	39.27'	35.36'
#4	74°22'28"	25.00'	32.45'	30.22'
#5	29°22'28"	266.11'	136.43'	134.94'
#6	45°00'00"	266.11'	209.00'	203.67'
#7	45°00'00"	266.11'	209.00'	203.67'
#8	41°11'02"	266.11'	191.28'	187.19'
#9	41°11'02"	232.11'	166.84'	163.27'
#10	45°00'00"	232.11'	182.30'	177.65'
#11	45°00'00"	232.11'	182.30'	177.65'
#12	45°00'00"	232.11'	182.30'	177.65'
#13	50°00'00"	237.37'	207.14'	200.63'

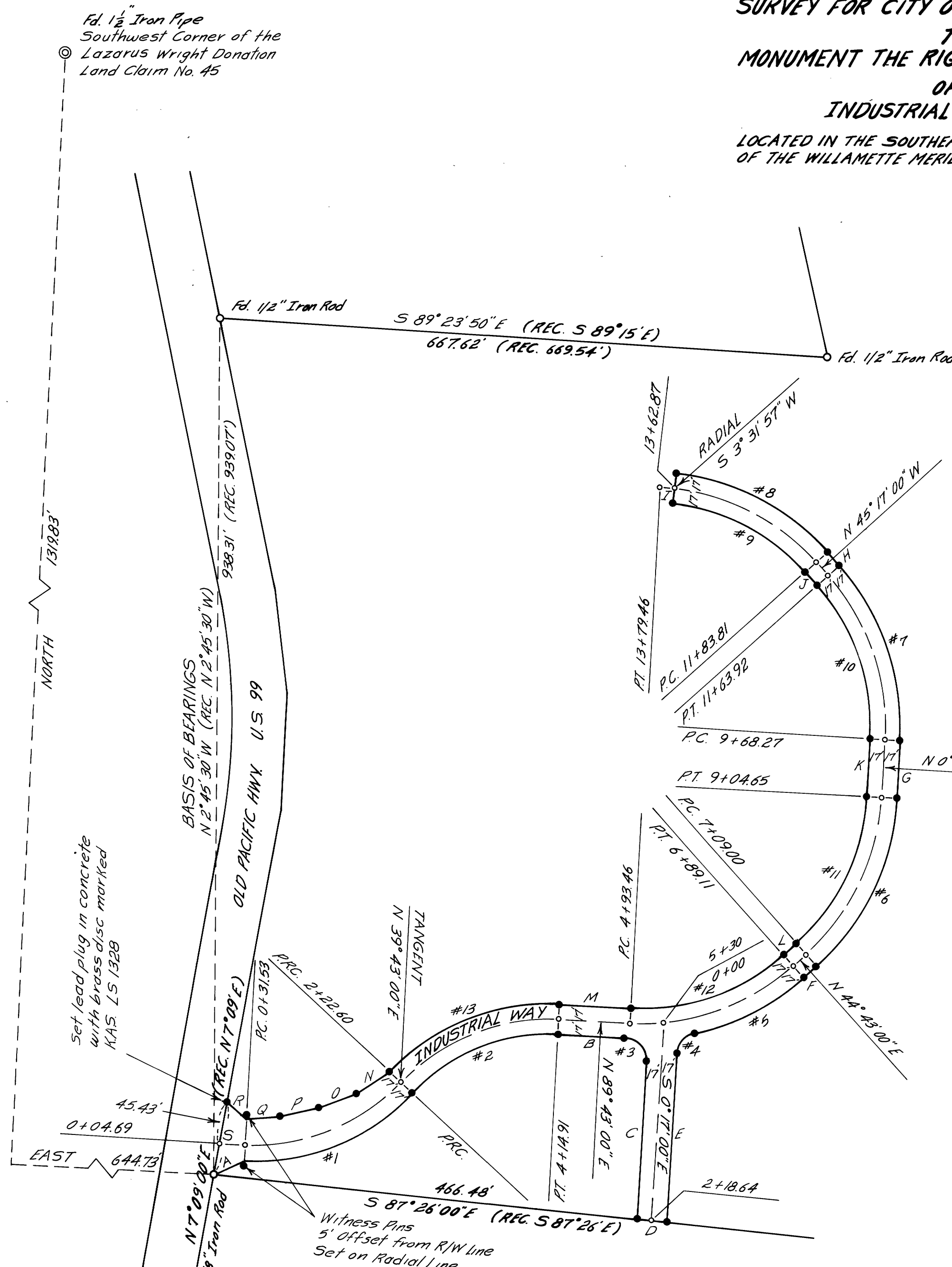

A	N 59°54'05" E	36.19'	H	N 45°17'00" W	19.89'	O	S 65°58'22" W	44.00'
B	N 89°43'00" E	72.96'	I	S 3°31'57" W	34.00'	P	S 72°58'22" W	43.00'
C	S 0°17'00" E	173.12'	J	S 45°17'00" E	19.89'	Q	S 82°53'40" W	38.85'
D	S 87°26'00" E	34.04'	K	S 0°17'00" E	63.62'	R	N 52°51'00" W	26.40'
E	N 0°17'00" W	185.58'	L	S 44°43'00" W	19.89'	S	S 7°09'00" W	80.72'
F	N 44°43'00" E	19.89'	M	S 89°43'00" W	78.55'			
G	N 0°17'00" W	63.62'	N	S 53°28'22" W	43.00'			

C.S. File 63-130(N)
Map File M100-14

REGISTERED
PROFESSIONAL
LAND SURVEYOR
Keith A. Smith
OREGON
SINCE 1977
KEITH A. SMITH
1328

SURVEY NO. M 100-14

FILED CMO

SURVEY NARRATIVE TO COMPLY WITH ORS 209.250

DATE: October 30, 1985

JAN 8 1986

SURVEY FOR: City of Myrtle Creek
P. O. Box 940
Myrtle Creek, Oregon 97457

COUNTY SURVEYOR
DOUGLAS COUNTY, ORE.

LOCATION: Located in the Southeast 1/4 of Section 28, Township 29 South, Range 5 West of the Willamette Meridian, Douglas County, Oregon.

PURPOSE: To monument the right of way line of Industrial Way

PROCEDURE: Located monuments as noted on this survey. Ran a traverse through found monuments and determined monuments suitable for control of this survey. Set monuments for Industrial Way right of way line as indicated on map using established control.

BASIS OF BEARINGS: Survey No. M54-8

SURVEYOR'S NAME AND ADDRESS: Keith A. Smith
Kas & Associates
717 W. 10th, Suite No. 3
Medford, Oregon 97501

