

COUNTY SURVEYORS FILE DATA  
DO NOT REMOVE FROM OFFICE

MINOR LAND PARTITION AND BOUNDARY LINE ADJUSTMENT  
IN THE  
S.W. 1/4 & S.E. 1/4 OF SECTION 13 and the N.E. 1/4 & N.W. 1/4 OF SECTION 24  
T. 26 S., R. 4 W., W.M.  
DECEMBER, 1985  
SCALE 1" = 100'

FILED CMO  
RECEIVED *DL*  
DEC 24 1985

COUNTY SURVEYOR  
DOUGLAS COUNTY, ORE.  
CMO

For: A.J. & Maymie Updegrave  
15417 N. Bank Rd.  
Roseburg, OR. 97470

By: Baughman Technical Services, Inc.  
P.O. Box 222  
Roseburg, OR. 97470

LEGEND

- Found 5/8" iron rod
- ⊙ Found 2" iron pipe
- ⊙ Found 1" iron pipe with brass cap
- Set 5/8" x 30" iron rod with plastic cap marked "BAUGHMAN TECH. SERV."

REGISTERED  
PROFESSIONAL  
LAND SURVEYOR

*Kristian O. Degroot*

OREGON  
JULY 17, 1931  
KRISTIAN O. DEGROOT  
1941

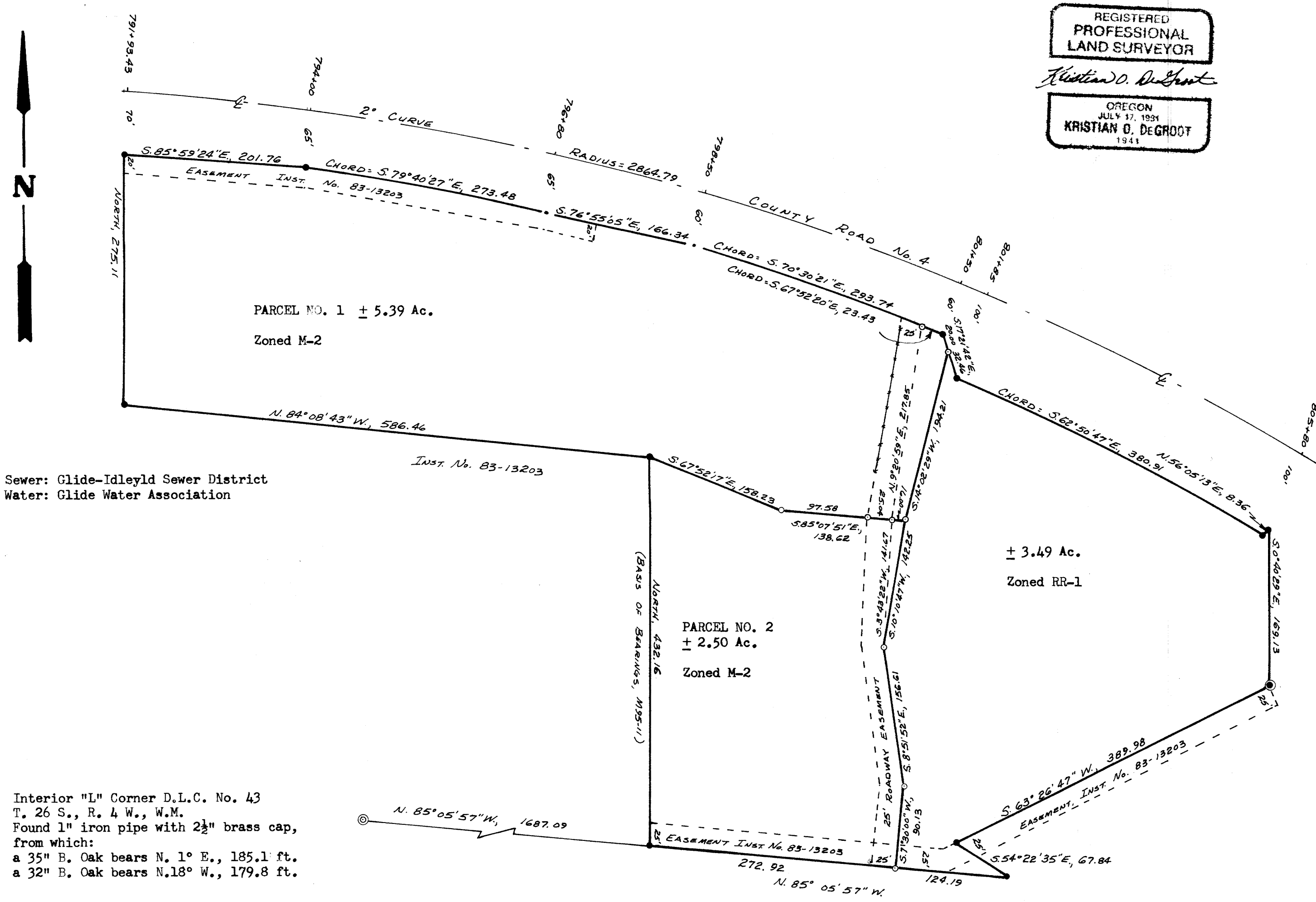

Sewer: Glide-Idleyld Sewer District  
Water: Glide Water Association

Interior "L" Corner D.L.C. No. 43  
T. 26 S., R. 4 W., W.M.  
Found 1" iron pipe with 2 1/2" brass cap,  
from which:  
a 35" B. Oak bears N. 1° E., 185.1 ft.  
a 32" B. Oak bears N. 18° W., 179.8 ft.

MAP FILE M100-11A