

SURVEY FOR BOUNDARY LINE ADJUSTMENT
IN THE S.W. 1/4 & N.W. 1/4, SEC. 2, & THE S.E. 1/4 & N.E. 1/4, SEC. 3
T. 23 S., R. 5 W., W.M.

FOR: A.D. APPLIGATE
U.S.N.S. BOX 77
F.P.O. NEW YORK, NY.
09593

BY: BAUGHMAN TECHNICAL SERVICES, INC.
P.O. BOX 222
ROSEBURG, OR. 97470
FILED
RECEIVED *CMO*

NOVEMBER, 1985

SCALE: 1"=200'

DEC 3 1985

COUNTY SURVEYOR
DOUGLAS COUNTY, ORE.
CMO

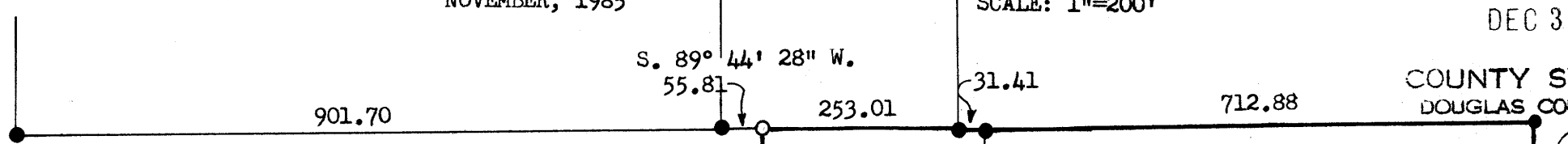

SURVEY NARRATIVE:
Reference Surveys: M42-15, M92-69, M94-68, M95-61
Reference Documents: Circuit Court Case No.
E83-1952, Inst. No. 83-14155
The purpose of this survey is to adjust the West Line to increase the area of Parcel 1 of M94-68 by 17.25 acres. This survey is an extension of Survey M 94-68 using the same basis of bearings and coordinate system. New monuments were set from ties computed from Surveys M 94-68, M 95-61 and M92-69. This survey was performed by Kris DeGroot, Project Surveyor and Mike Fromdahl, Chainman using a Leitz TM 20-C Theodolite and a 300 foot steel tape. Computations and drafting are by Kris DeGroot.

- LEGEND
- Found 1/2" iron rod
 - Found 5/8" iron rod
 - Found 3/4" iron rod
 - Set 5/8" x 30" iron rod with plastic cap marked "BAUGHMAN TECH. SERV."
 - ⊙ Corner position computed, not monumented

+17.25 Acres

+43.58 Acres
Inst. No. 83-14155

REGISTERED
PROFESSIONAL
LAND SURVEYOR
Kristian O. DeGroot
OREGON
JULY 17, 1981
KRISTIAN O. DEGROOT
1941

DETAIL
Scale 1"=10'

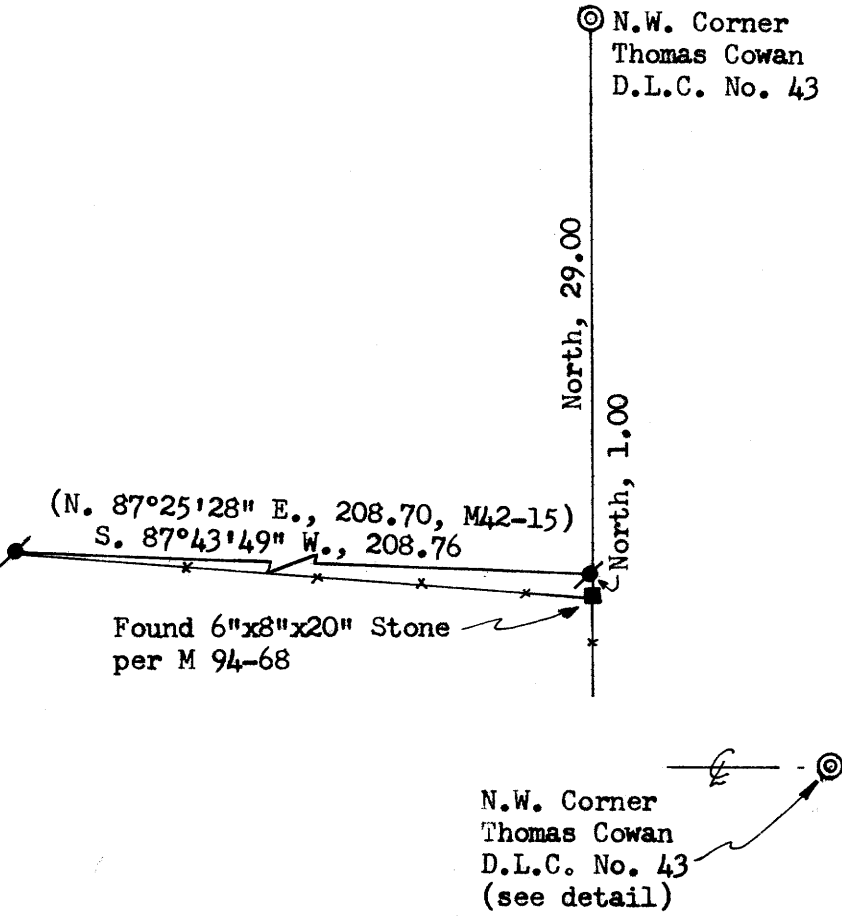

COUNTY SURVEYORS FILE DATA
DO NOT REMOVE FROM OFFICE