

MAP FILE M99-73A

A MINOR LAND PARTITION IN THE S.W. 1/4 OF SECTION 17, T26S, R3W, W.M.

For: Nellie Anderson
 19677 N. Umpqua Hwy.
 Glide, Oregon 97443
 Phone: 496-3498

By: Romey Ware
 2771 N.W. Garden Valley Rd.
 Roseburg, Oregon 97470
 Phone: 672-0649

Sewer: Glide Sewer District.

Water: Glide Water Association.

ZONE: RS

FILED
 RECEIVED

COUNTY SURVEYOR
 DOUGLAS COUNTY, ORE.
 1110

STATE OF OREGON)
 COUNTY OF DOUGLAS) SS.

I, DORIS L. WADSWORTH, COUNTY CLERK
 AND RECORDER OF CONVEYANCES, IN AND FOR
 SAID COUNTY, DO HEREBY CERTIFY THAT THE
 WITHIN INSTRUMENT WAS RECORDED THIS DAY:

1985 NOV 12 AM 9:43

DOUGLAS COUNTY CLERK

BY Mary E. Seal
 DEPUTY

NO. 1200 FEB 12 1985

DOUGLAS COUNTY OFFICIAL RECORDS

85-14223

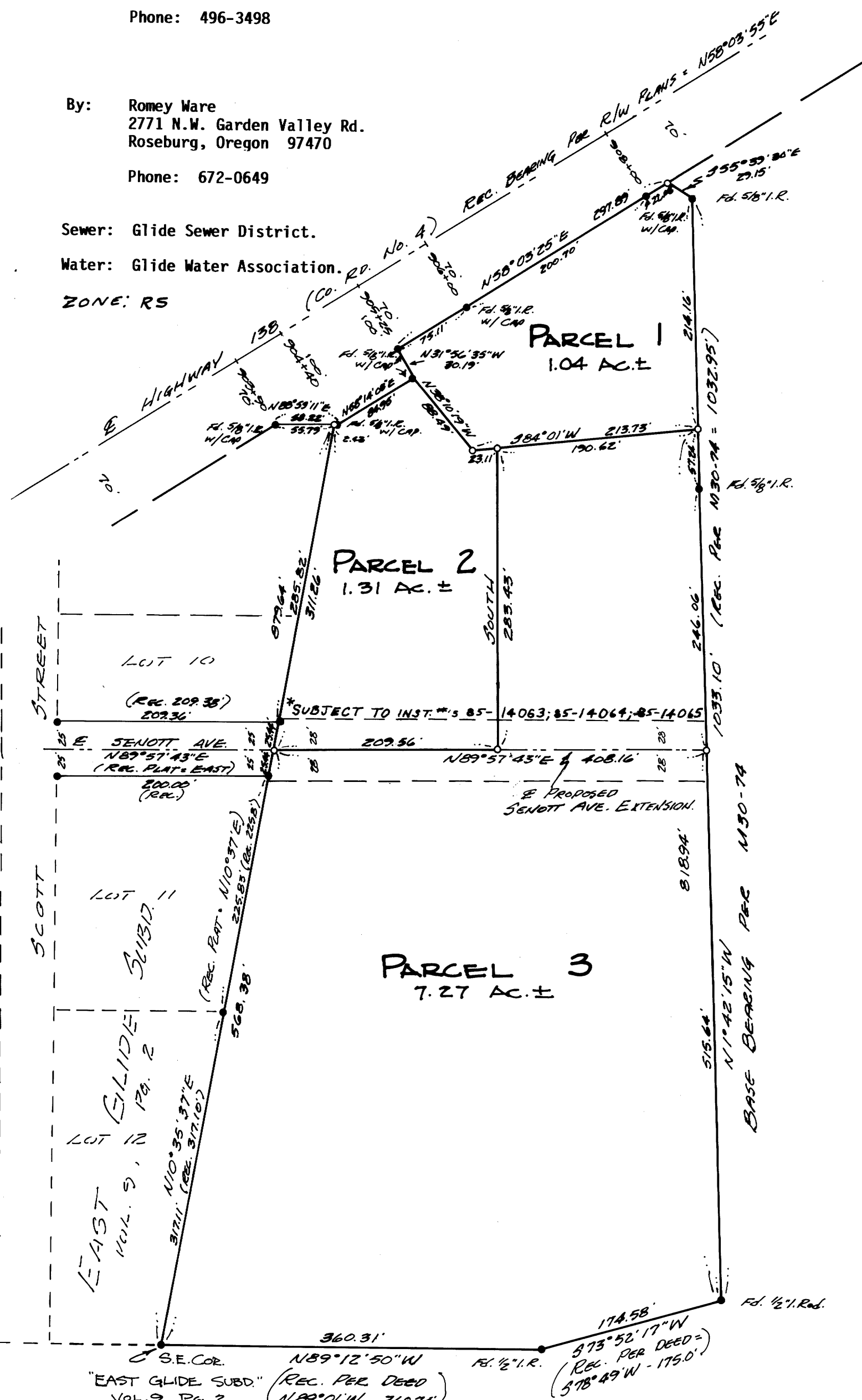

Scale: 1" = 100'
 Date: Sept., 1985

- Legend:
- — Found 1" iron pipe unless noted otherwise.
 - — Set 5/8" x 30" iron rod w/ cap stamped "R.E. Ware L.S. 1005".

REGISTERED
 PROFESSIONAL
 LAND SURVEYOR

Romano E. Ware

OREGON
 NOV. 16, 1973
 ROMANSO E. WARE
 1005

3R. 1-19 49A