

09-66W

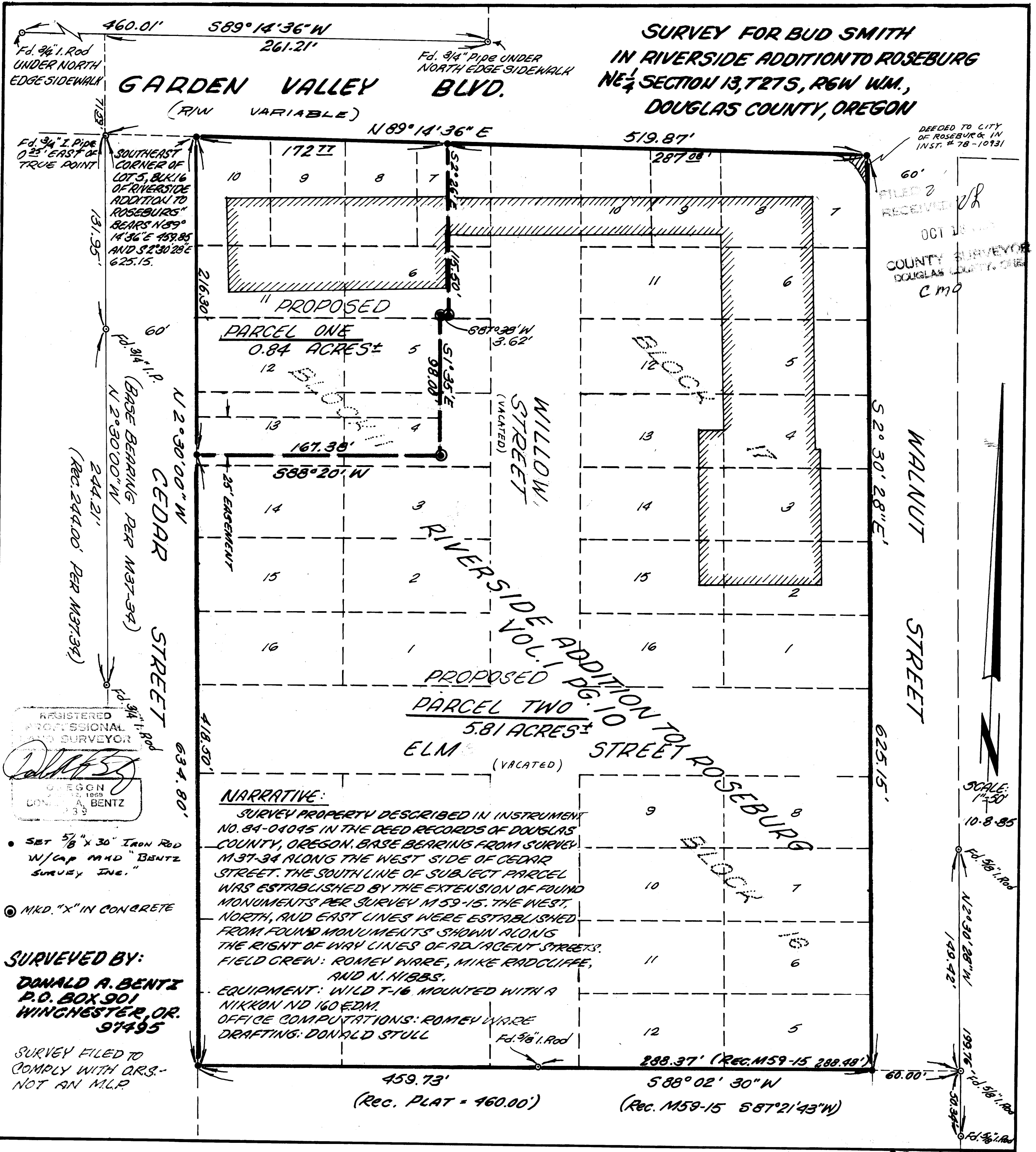

**SURVEY FOR BUD SMITH
IN RIVERSIDE ADDITION TO ROSEBURG
NE 1/4 SECTION 13, T27S, R6W WM.,
DOUGLAS COUNTY, OREGON**

DEEDED TO CITY
OF ROSEBURG IN
INST. # 78-10931

FILED &
RECEIVED
OCT 18 1966
COUNTY SURVEYOR
DOUGLAS COUNTY, OREGON
C.M.O.

REGISTERED
PROFESSIONAL
LAND SURVEYOR
Donald A. Bentz
DONALD A. BENTZ
1939

- SET 5/8" x 30" IRON ROD W/CAP AND "BENTZ SURVEY INC."
- MKD. "X" IN CONCRETE

SURVEYED BY:
DONALD A. BENTZ
P.O. BOX 901
WINCHESTER, OR.
97495

SURVEY FILED TO
COMPLY WITH O.R.S.-
NOT AN M.L.P.

NARRATIVE:
SURVEY PROPERTY DESCRIBED IN INSTRUMENT NO. 84-01095 IN THE DEED RECORDS OF DOUGLAS COUNTY, OREGON. BASE BEARINGS FROM SURVEY M37-34 ALONG THE WEST SIDE OF CEDAR STREET. THE SOUTH LINE OF SUBJECT PARCEL WAS ESTABLISHED BY THE EXTENSION OF FOUND MONUMENTS PER SURVEY M59-15. THE WEST, NORTH, AND EAST LINES WERE ESTABLISHED FROM FOUND MONUMENTS SHOWN ALONG THE RIGHT OF WAY LINES OF ADJACENT STREETS.
FIELD CREW: ROMIEY WARE, MIKE RADCLIFFE, AND N. HIBBS.
EQUIPMENT: WILD T-16 MOUNTED WITH A NIKKON ND 160 EDM.
OFFICE COMPUTATIONS: ROMIEY WARE
DRAFTING: DONALD STULL

M99-60