

MAP FILE M99-59

FILED CMO
RECEIVED
COUNTY SURVEYOR
DOUGLAS COUNTY, ORE.
CMO

PROPERTY SURVEY

LOCATION: N.E. 1/4, SECTION 31, TOWNSHIP 30 SOUTH, RANGE 5 WEST, WILLAMETTE MERIDIAN, DOUGLAS COUNTY, OREGON.

SHOWING: PARCEL 2 OF HARDIE M.L.P. (see M57-37)
32

PREPARED FOR: RICHARD L. MAHANEY
RT. 1 BOX 119-0
RIDDLE, OREGON 97469

NARRATIVE: Purpose of the survey was to locate the corners of Parcel 2, M.L.P. (M57-32). Field research located the said found corners as shown. The North side of said Parcel 2 was used as "Basis of Bearing", SEE M 38-41. To reset the S.E. corner of Parcel 2, M 57 -32 was used.

**COUNTY SURVEYORS FILE DATA
DO NOT REMOVE FROM OFFICE**

- LEGEND**
- ⊙ Fd. 3/4" iron pipe, (see M38-41)
 - ∅ Fd. 3/4" iron rod, as per M38-41
 - Fd. 5/8" iron rod, as per C.R. r/w
 - ⊗ Fd. 5/8" iron rod, no record.
 - corner located, no perm. marker set
 - Set 5/8" x 30" iron rod, mkd. L.S. 1261 on top side
 - () Record as per M38-41
 - (()) Record as per M57-32

JOHN H. MARKHAM JR.
P. O. BOX 802
MYRTLE CREEK, OREG.
ph. 863-4590

DRAWN BY
RAYMOND F. BROWN
P. O. BOX 539
CANYONVILLE, OREG.
ph. 839-6185

REGISTERED
PROFESSIONAL
LAND SURVEYOR
John H. Markham Jr.
OREGON
SEPTEMBER 23, 1977
JOHN H. MARKHAM, JR.
1261

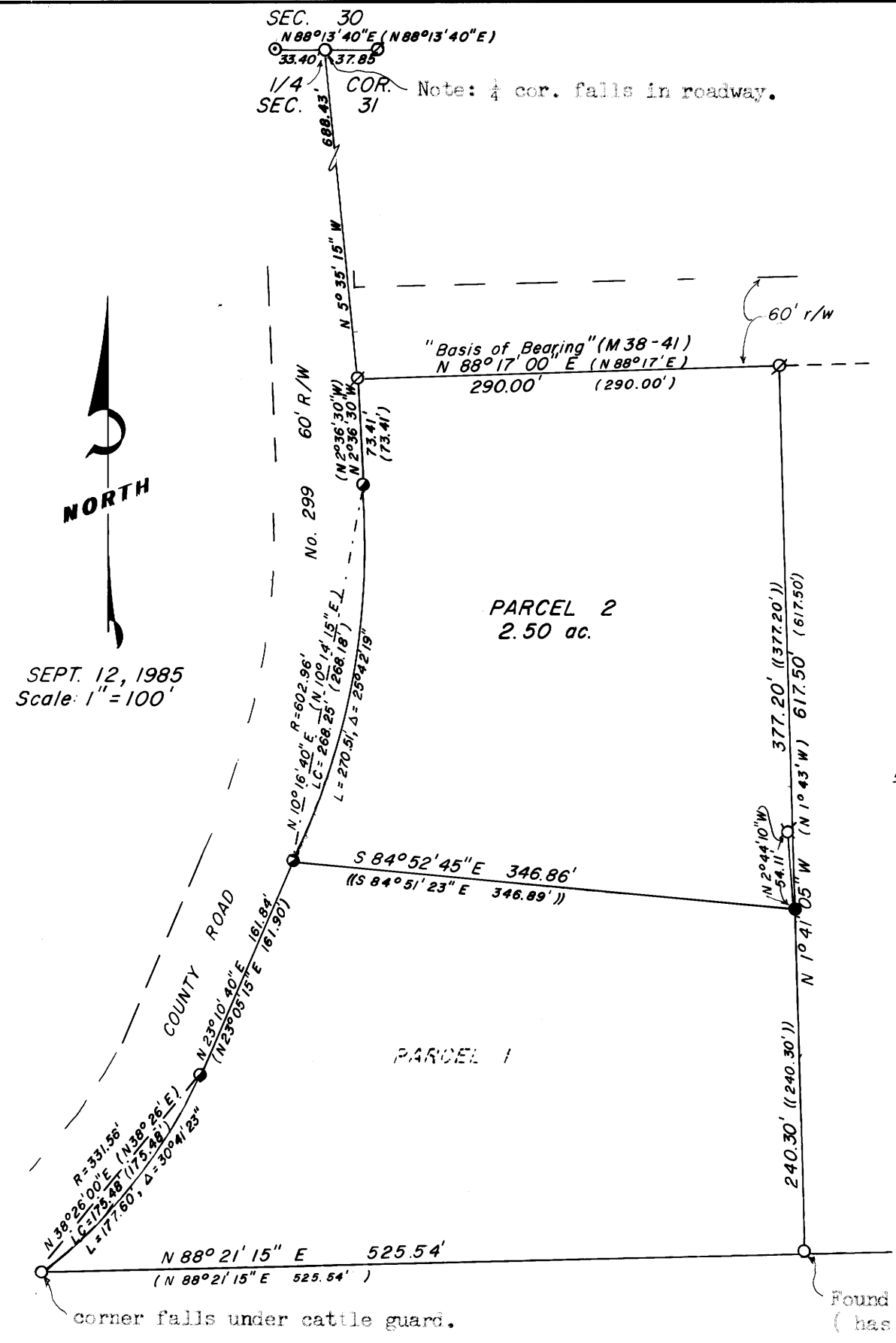

MAP FILE M99-59