

COUNTY SURVEYORS FILE DATA  
DO NOT REMOVE FROM OFFICE

SURVEY FOR BOUNDARY LINE ADJUSTMENT  
IN THE  
N.E. 1/4 AND THE N.W. 1/4 OF SECTION 14, T. 26 S., R. 5 W., W.M.  
OCTOBER, 1985

FOR: Lloyd J. Soehren  
Rt. 1, Box 581  
Captain Cook, HI. 96704

Scale 1" = 100'

BY: Baughman Technical Services, Inc.  
P.O. Box 222  
Roseburg, OR. 97470

LEGEND

- Found 1/2" iron rod with plastic cap marked "BAUGHMAN TECH. SERV."
- Set 1/2"x24" iron rod with plastic cap marked "BAUGHMAN TECH. SERV."
- Found 5/8" iron rod .
- Set 5/8" x 30" iron rod with plastic cap marked "BAUGHMAN TECH. SERV."
- Found 1" iron pipe with brass cap as noted.

FILED CMO  
RECEIVED  
COUNTY SURVEYOR  
DOUGLAS COUNTY, ORE.  
CMO

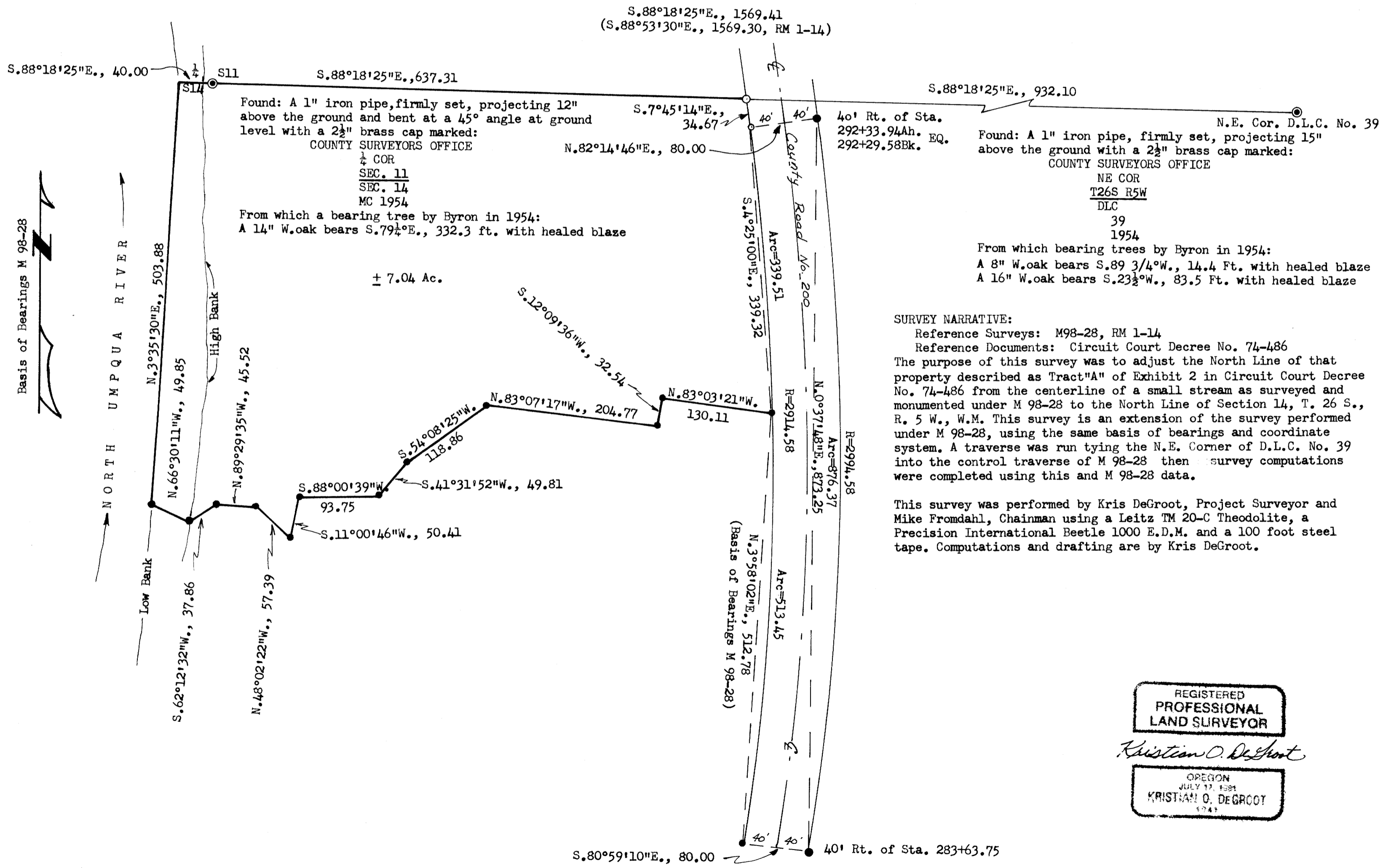

SURVEY NARRATIVE:  
Reference Surveys: M98-28, RM 1-14  
Reference Documents: Circuit Court Decree No. 74-486  
The purpose of this survey was to adjust the North Line of that property described as Tract "A" of Exhibit 2 in Circuit Court Decree No. 74-486 from the centerline of a small stream as surveyed and monumented under M 98-28 to the North Line of Section 14, T. 26 S., R. 5 W., W.M. This survey is an extension of the survey performed under M 98-28, using the same basis of bearings and coordinate system. A traverse was run tying the N.E. Corner of D.L.C. No. 39 into the control traverse of M 98-28 then survey computations were completed using this and M 98-28 data.

This survey was performed by Kris DeGroot, Project Surveyor and Mike Fromdahl, Chainman using a Leitz TM 20-C Theodolite, a Precision International Beetle 1000 E.D.M. and a 100 foot steel tape. Computations and drafting are by Kris DeGroot.

REGISTERED  
PROFESSIONAL  
LAND SURVEYOR  
*Kristian O. DeGroot*  
OREGON  
JULY 17, 1981  
KRISTIAN O. DEGROOT  
5743

MAP FILE M99-55

MAP FILE M99-55