

**PROPERTY SURVEY IN THE N.W. 1/4 SECTION 1, T.24S., R.6W., W.M.,
 COUNTY SURVEYORS FILE DATA
 DO NOT REMOVE FROM OFFICE
 DOUGLAS COUNTY, OREGON**

FOR: KATHLEEN YOST
BY: ROBERT L. DOLAN
 RT. 1 BOX 1820
 SUTHERLIN, OR. 97479

DATE: AUGUST 1985
SCALE: 1" = 200'

Legend: ○ FD. AS NOTED
 ● SET 5/8" X 30' IRON ROD W/CAP (LS 1076)

FILED CMO
 RECEIVED *RL*
 OCT 1 1985
 COUNTY SURVEYOR
 DOUGLAS COUNTY, ORE. CMO

FD. BRASS CAP
 N. 1/16 S. 1 & 2 T.24S., R.6W.,
 R.P.L.S. 544 1973

FD. BRASS CAP
 CN 1/16 S. 1, T.24S., R.6W.,
 R.P.L.S. 544 1973

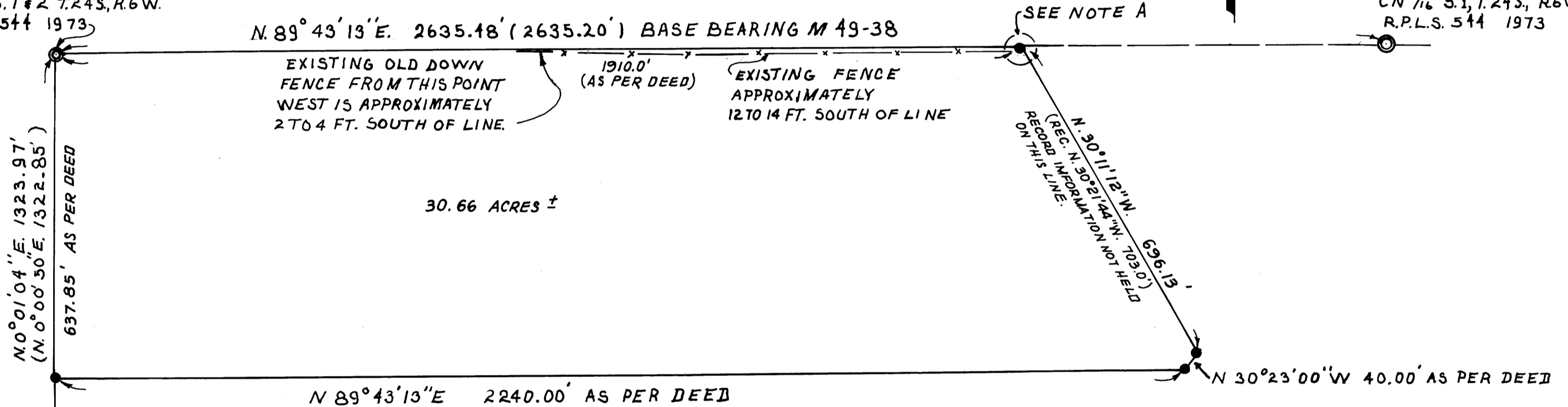

30.66 ACRES ±

1/4 COR.
 2
 FD. 1" IRON ROD
 AS PER M 49-38

NARRATIVE: SURVEY TO MONUMENT PROPERTY CORNERS AND TO TAG PROPERTY LINES.
INSTRUMENTS: THEODOLITE - DISTANCE METER. A CLOSED TRAVERSE WAS RUN AROUND EXISTING SECTION CORNERS.
NOTE A: THE EAST END OF THE EXISTING 14 FT. METAL GATE IS 16 FT. WEST AND 12 FT. SOUTH OF PROPERTY CORNER.
REFERENCES: M 49-38, DEED NOS. 84-12939 AND 71-14962

REGISTERED
 PROFESSIONAL
 LAND SURVEYOR
Robert L. Dolan
 OREGON
 JULY 30, 1975
 ROBERT L. DOLAN
 1076

MAP FILE M.99 - 48

MAP FILE M.99 - 48