

FILED *J*
RECEIVED *JK*

SEP 30 1985

A MINOR LAND PARTITION IN THE N.E. 1/4 OF SECTION 13, T27S, R6W, W.M.
LYING IN BLOCKS 1 & 2 of "A.F. BAHKRES SUBDIVISION LOT 1 OF FRUITVALE"
and a Portion of LOT 2 of "FRUITVALE".

COUNTY SURVEYOR
DOUGLAS COUNTY, ORE.
STATE OF OREGON) ss. *J*
COUNTY OF DOUGLAS)

I, DORIS L. WADSWORTH, COUNTY CLERK
AND RECORDER OF CONVEYANCES, IN AND FOR
SAID COUNTY, DO HEREBY CERTIFY THAT THE
WITHIN INSTRUMENT WAS RECORDED THIS DAY:
1985 OCT -3 PM 2:41

DORIS L. WADSWORTH
DOUGLAS COUNTY CLERK

Scale: 1" = 100'

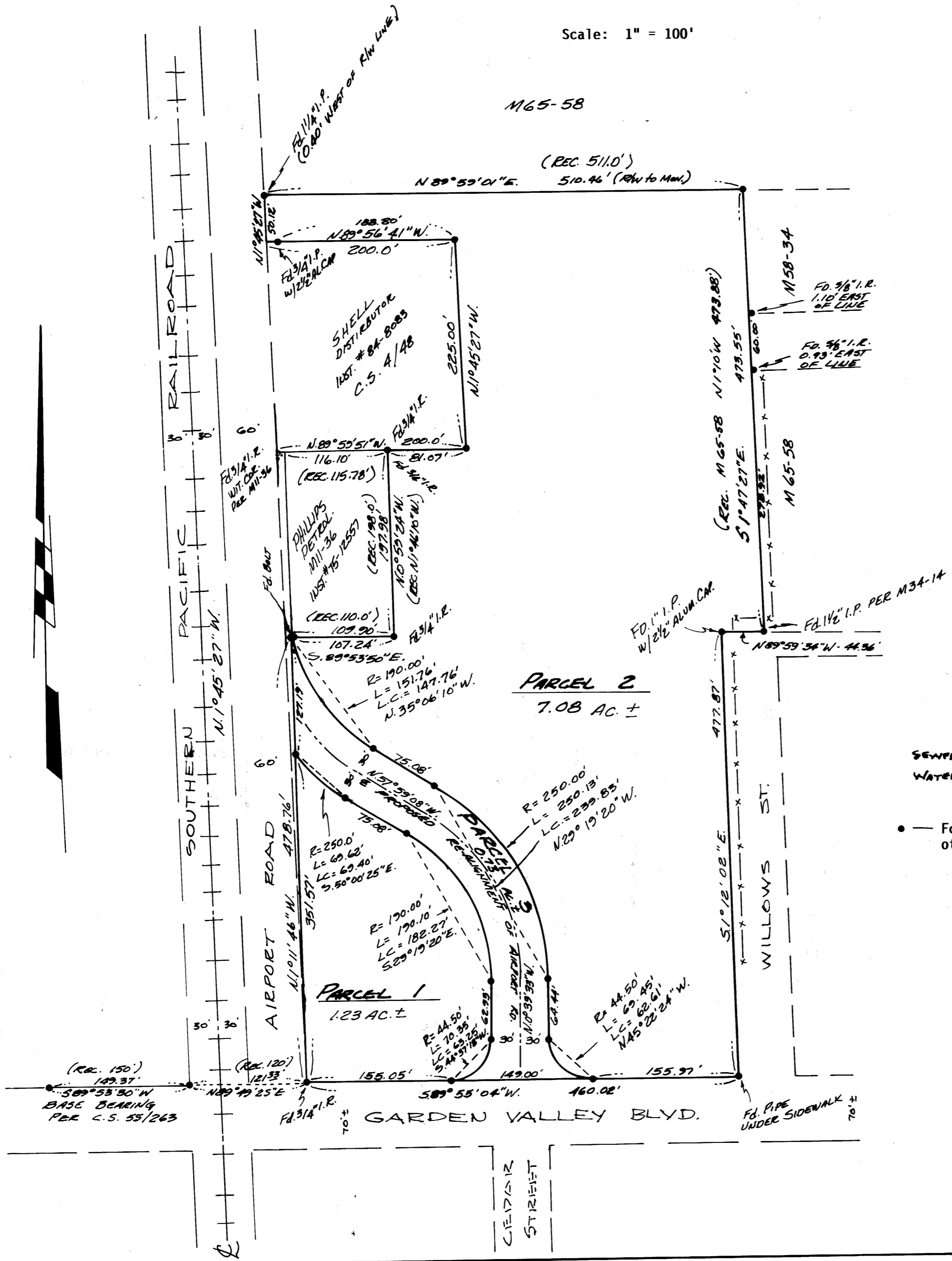

BY Margaret Seal
DEPUTY
OWNER: No. 1200 Pd
DOUGLAS COUNTY OFFICIAL RECORDS

Champion International
One Champion Plaza
Stamford, Conn. 06921 85-12463
Phone: (203) 358-7000

PARTITIONER:
Phil Singleton
950 S.E. Oak
Roseburg, Oregon 97470
Phone: (503) 672-5552

SURVEYOR:
Romey Ware
2771 N.W. Garden Valley Rd.
Roseburg, Oregon 97470
Phone: (503) 672-0649

SEWER - RUSA
WATER - CITY OF ROSEBURG

• — Fd. 5/8" iron rod unless noted otherwise.

MONUMENTS SET PER M98-63

REGISTERED
PROFESSIONAL
LAND SURVEYOR

Romey E. Ware

OREGON
NOV. 16, 1973
ROMANSO E. WARE
1005