

**SURVEY TO LOCATE PROPERTY CORNERS & BOUNDARY LINE  
ADJUSTMENT FOR PARCELS IN LOT 10, PLAT 'C', N. CURRY ESTATES,  
DOUGLAS CD., OREGON SCALE 1"=100' AUG, 1985 N.E. 1/4, SEC. 33, T. 26S R. 6W. W.M.  
FOR VIRGINIA & W.E. OTT JR., 300 CANDY LANE R5B6, ORE.  
BY HERBERT L. NORTHCRAFT  
3520 OLALLA RD.,  
WINSTON, ORE., 97496**

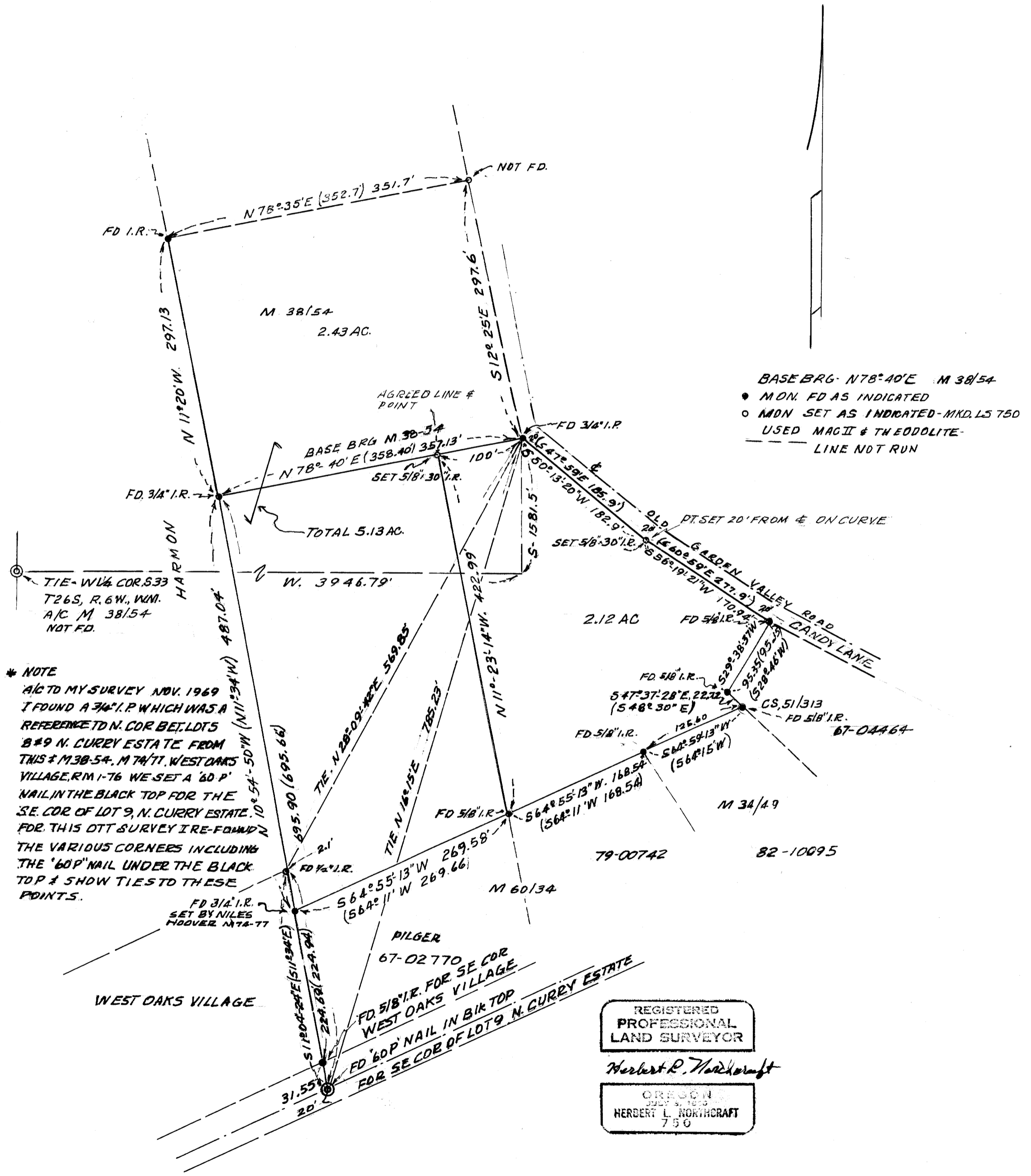

**\* NOTE**  
A/C TO MY SURVEY NOV. 1969  
I FOUND A 3/4" I.P. WHICH WAS A  
REFERENCE TO N. COR. BET. LOTS  
8 & 9 N. CURRY ESTATE FROM  
THIS & M 38/54, M 74/77, WEST OAKS  
VILLAGE, R. M. 1-76 WE SET A '60" P'  
NAIL IN THE BLACK TOP FOR THE  
SE. COR. OF LOT 9, N. CURRY ESTATE.  
FOR THIS OTT SURVEY I RE-FOUND  
THE VARIOUS CORNERS INCLUDING  
THE '60" NAIL UNDER THE BLACK  
TOP & SHOW TIES TO THESE  
POINTS.

BASE BRG. N 78° 40' E M 38/54  
● MON. FD AS INDICATED  
○ MON. SET AS INDICATED - MKD. L.S. 750  
USED MAG II & THEODOLITE  
LINE NOT RUN

REGISTERED  
PROFESSIONAL  
LAND SURVEYOR

Herbert L. Northcraft

OREGON  
2025 S. 76th  
HERBERT L. NORTHCRAFT  
750