

MAJOR LAND PARTITION IN N 1/2 SECTION 15 T 28 S, R 6 W, W. M.

CURVE INFORMATION

"A" $\Delta = 2^{\circ}19'19"$ R = 437.46 ARC = 17.73 CHD = N44°30'17", 17.73	"B" $\Delta = 0^{\circ}31'06"$ R = 447.46 ARC = 4.05 CHD = N43°05'04" W, 4.05
--	--

FILED
RECEIVED

JULY 1985

SEP 13 1985

COUNTY SURVEYOR
DOUGLAS COUNTY, ORE.

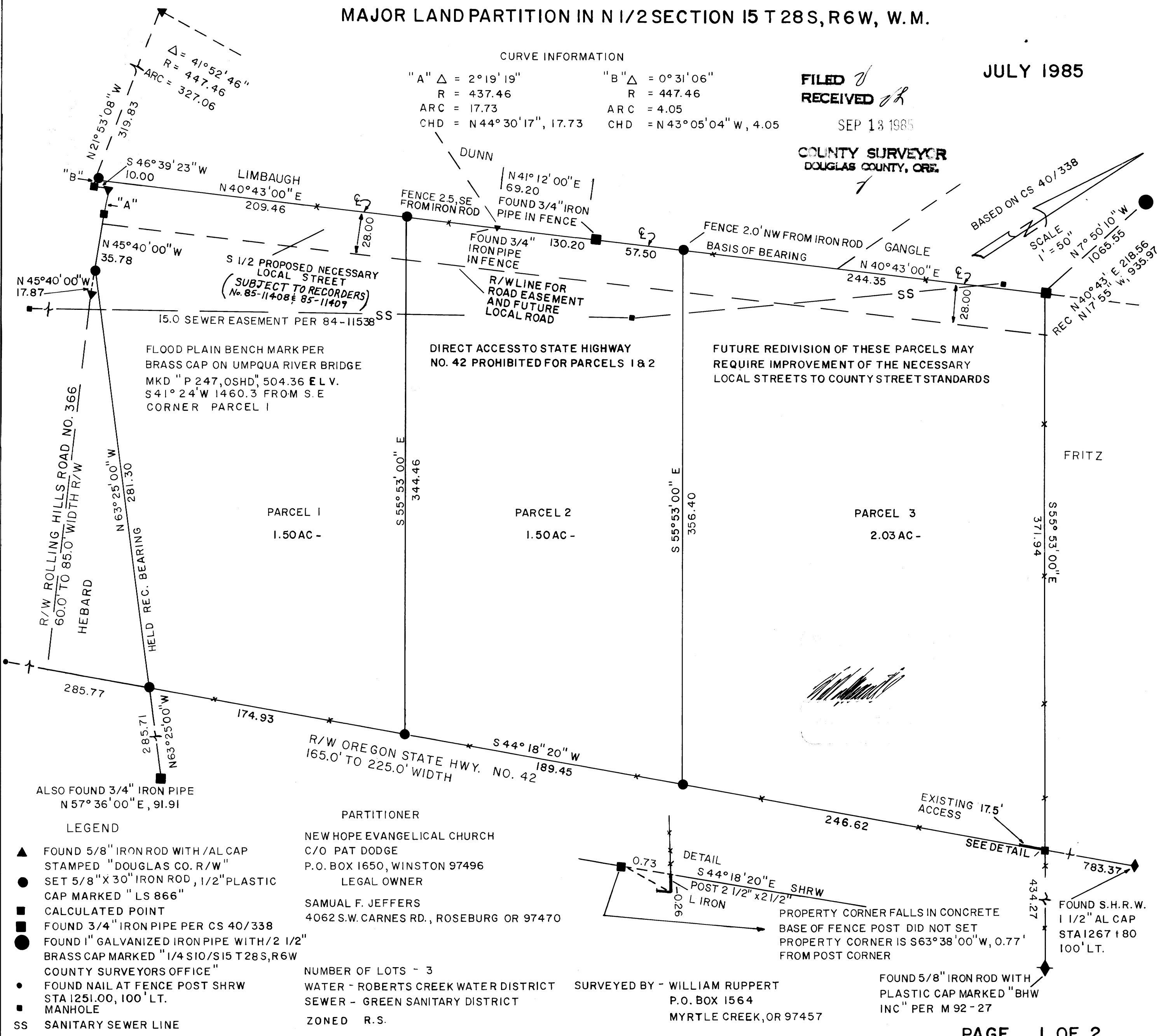

LEGEND

- ▲ FOUND 5/8" IRON ROD WITH /AL CAP STAMPED "DOUGLAS CO. R/W"
- SET 5/8" X 30" IRON ROD, 1/2" PLASTIC CAP MARKED "LS 866"
- CALCULATED POINT
- FOUND 3/4" IRON PIPE PER CS 40/338
- FOUND 1" GALVANIZED IRON PIPE WITH 2 1/2" BRASS CAP MARKED "1/4 S10/S15 T 28 S, R 6 W COUNTY SURVEYORS OFFICE"
- FOUND NAIL AT FENCE POST SHRW STA 1251.00, 100' LT.
- MANHOLE
- SS SANITARY SEWER LINE

PARTITIONER
 NEW HOPE EVANGELICAL CHURCH
 C/O PAT DODGE
 P.O. BOX 1650, WINSTON 97496
LEGAL OWNER
 SAMUAL F. JEFFERS
 4062 S.W. CARNES RD., ROSEBURG OR 97470

NUMBER OF LOTS - 3
 WATER - ROBERTS CREEK WATER DISTRICT
 SEWER - GREEN SANITARY DISTRICT
 ZONED R.S.

SURVEYED BY - WILLIAM RUPPERT
 P.O. BOX 1564
 MYRTLE CREEK, OR 97457

FOUND 5/8" IRON ROD WITH PLASTIC CAP MARKED "BHW INC" PER M 92-27

MAP FILE M99-38A

MAP FILE M99-38A