

Bk 9-19-34A

MAJOR LAND PARTITION in the N.E. 1/4, SECTION 15, T.28S., R.6W., W.M. DOUGLAS COUNTY, OREGON

COUNTY SURVEYORS FILE DATA
DO NOT REMOVE FROM OFFICE

FILED /
RECEIVED /

SEP 18 1985

COUNTY SURVEYOR
DOUGLAS COUNTY, ORE.

TOTAL NUMBER OF LOTS: 3
WATER SUPPLY: ROBERTS CREEK WATER DISTRICT
SEWER SUPPLY: GREEN SANITARY DISTRICT
ZONING: RS
DATE: JULY 1985
SCALE: 1"=50'

Legend:
○ = FD. 5/8" IRON ROD OR AS NOTED
● = SET 5/8" X 30" IRON ROD W/CAP (LS 1076)

STATE OF OREGON) SS.
COUNTY OF DOUGLAS)
I, DORIS L. WADSWORTH, COUNTY CLERK
AND RECORDER OF CONVEYANCES, IN AND FOR
SAID COUNTY, DO HEREBY CERTIFY THAT THE
WITHIN INSTRUMENT WAS RECORDED THIS DAY:

SEP 18 1985

DOUGLAS COUNTY CLERK

BY: Margaret Deal
DEPUTY
NO. _____ FEE \$200.00

DOUGLAS COUNTY OFFICIAL RECORDS

85-11511

PARTITIONER & OWNER:
O.B & ELVADA E. FRITZ
RT. 2, BOX 194
MYRTLE CREEK, OR. 97457

SURVEYOR:
ROBERT L. DOLAN
RT. 1, BOX 1820
SUTHERLIN, OR. 97479

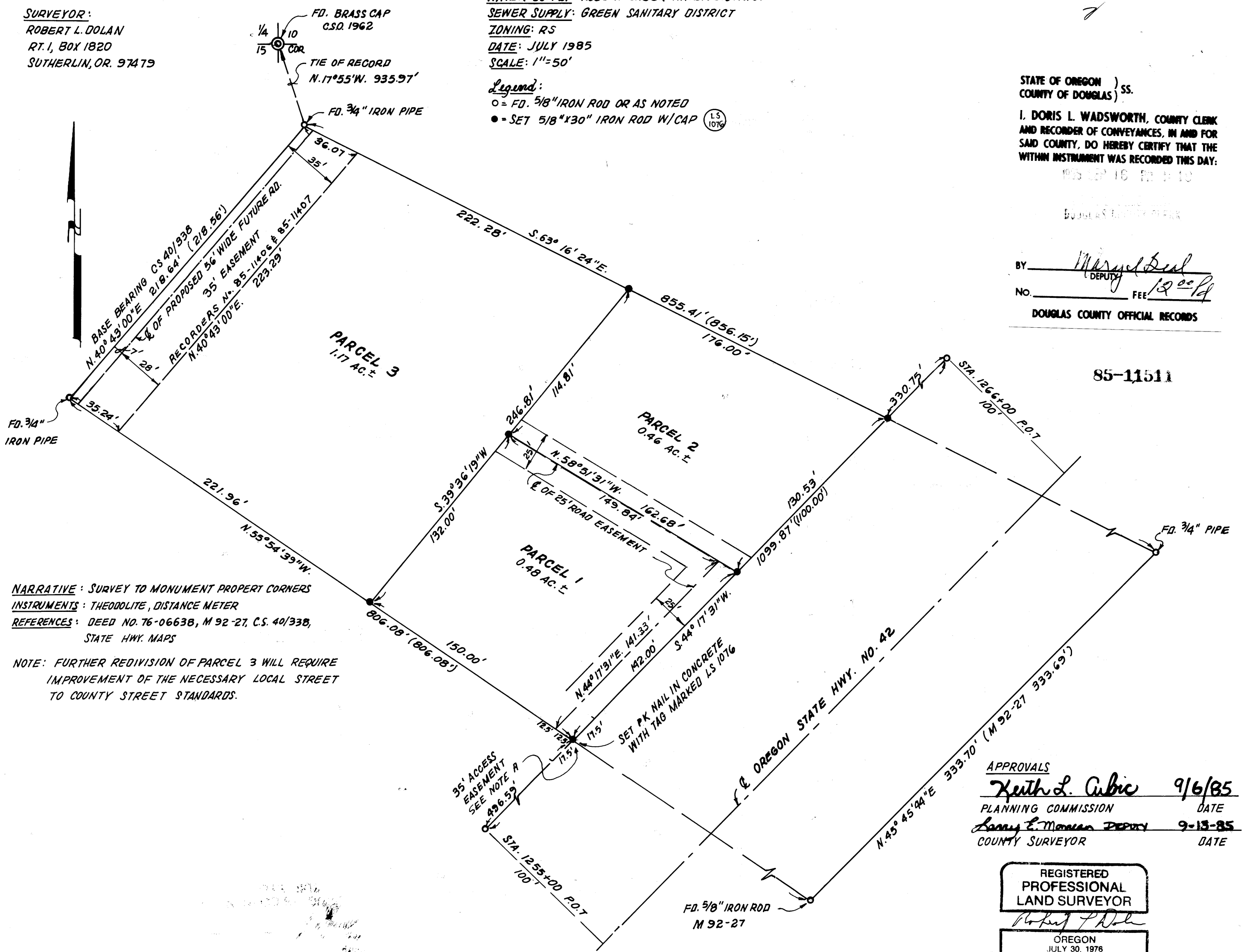

NARRATIVE: SURVEY TO MONUMENT PROPERT CORNERS
INSTRUMENTS: THEODOLITE, DISTANCE METER
REFERENCES: DEED NO. 76-06638, M 92-27, C.S. 40/338,
STATE HWY. MAPS

NOTE: FURTHER REDIVISION OF PARCEL 3 WILL REQUIRE
IMPROVEMENT OF THE NECESSARY LOCAL STREET
TO COUNTY STREET STANDARDS.

APPROVALS
Keith L. Cubic 9/6/85
PLANNING COMMISSION DATE
Larry E. Morrison DEPUTY 9-13-85
COUNTY SURVEYOR DATE

REGISTERED
PROFESSIONAL
LAND SURVEYOR
Robert L. Dolan
OREGON
JULY 30, 1976
ROBERT L. DOLAN
1076

MAP FILE M.99-37A

MAP FILE M.99-37A