

COUNTY SURVEYORS FILE DATA
DO NOT REMOVE FROM OFFICE

FILED CMO
REC'D
C.M.O.

M 99-35

WM. FORREST 1/2 D.H. HARRIS et al.
REF. No. 83-13835

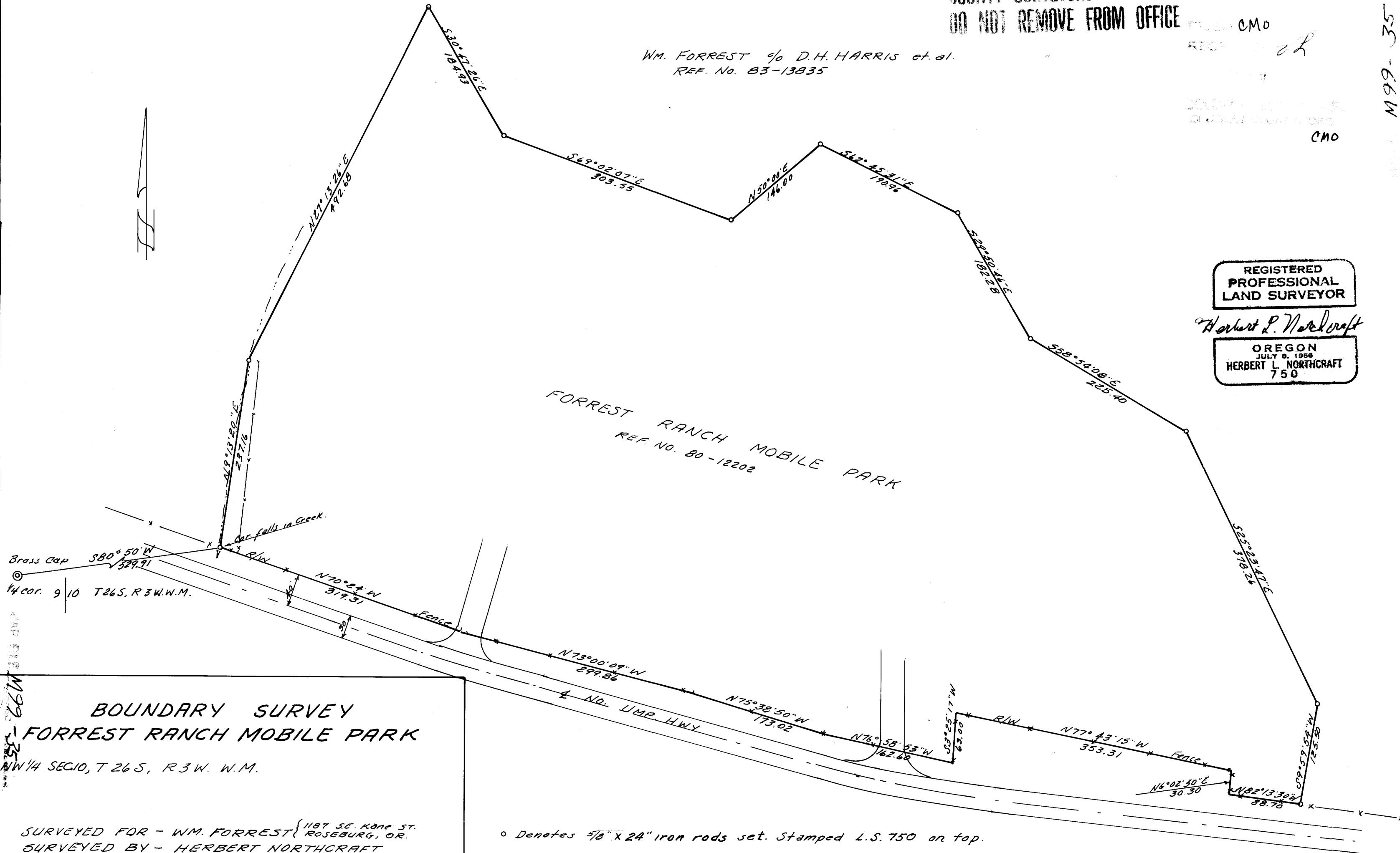

FORREST RANCH MOBILE PARK
REF. NO. 80-12202

REGISTERED
PROFESSIONAL
LAND SURVEYOR
Herbert L. Northcraft
OREGON
JULY 8, 1988
HERBERT L. NORTHCRAFT
750

66W
M 99-35
BOUNDARY SURVEY
FORREST RANCH MOBILE PARK
NW 1/4 SEC 10, T 26 S, R 3 W. W.M.
SURVEYED FOR - WM. FORREST { 1187 SE. Kane St.
ROSEBURG, OR.
SURVEYED BY - HERBERT NORTHCRAFT
3520 OLALLA RD., WINSTON, OR.
JULY 1985
SCALE 1" = 100'

o Denotes 5/8" x 24" iron rods set. Stamped L.S. 750 on top.
Base Brq. - Magnetic - Var. 19°30'
Boundary lines set per owners instructions
and monumented per record - Ref. No. 80-12202