

PROPERTY SURVEY IN THE NW 1/4, SEC. 19, T.22S., R.7W. W.M., DOUGLAS COUNTY, OREGON

FOR: MARY MORGAN
BY: ROBERT L. DOLAN
RT. 1 BOX 1820
SUTHERLIN, OR., 97179

DATE: JULY, 1985

SCALE: 1" = 100'

Legend: ○ = FD 5/8" IRON ROD OR AS NOTED
● = SET 5/8" x 30" IRON ROD W/ CAP (LS 1076)
— x — EXISTING FENCE LINE

COUNTY SURVEYORS FILE DATA
DO NOT REMOVE FROM OFFICE

FILED
RECEIVED

AUG 27 1985

COUNTY SURVEYOR
DOUGLAS COUNTY, ORE.

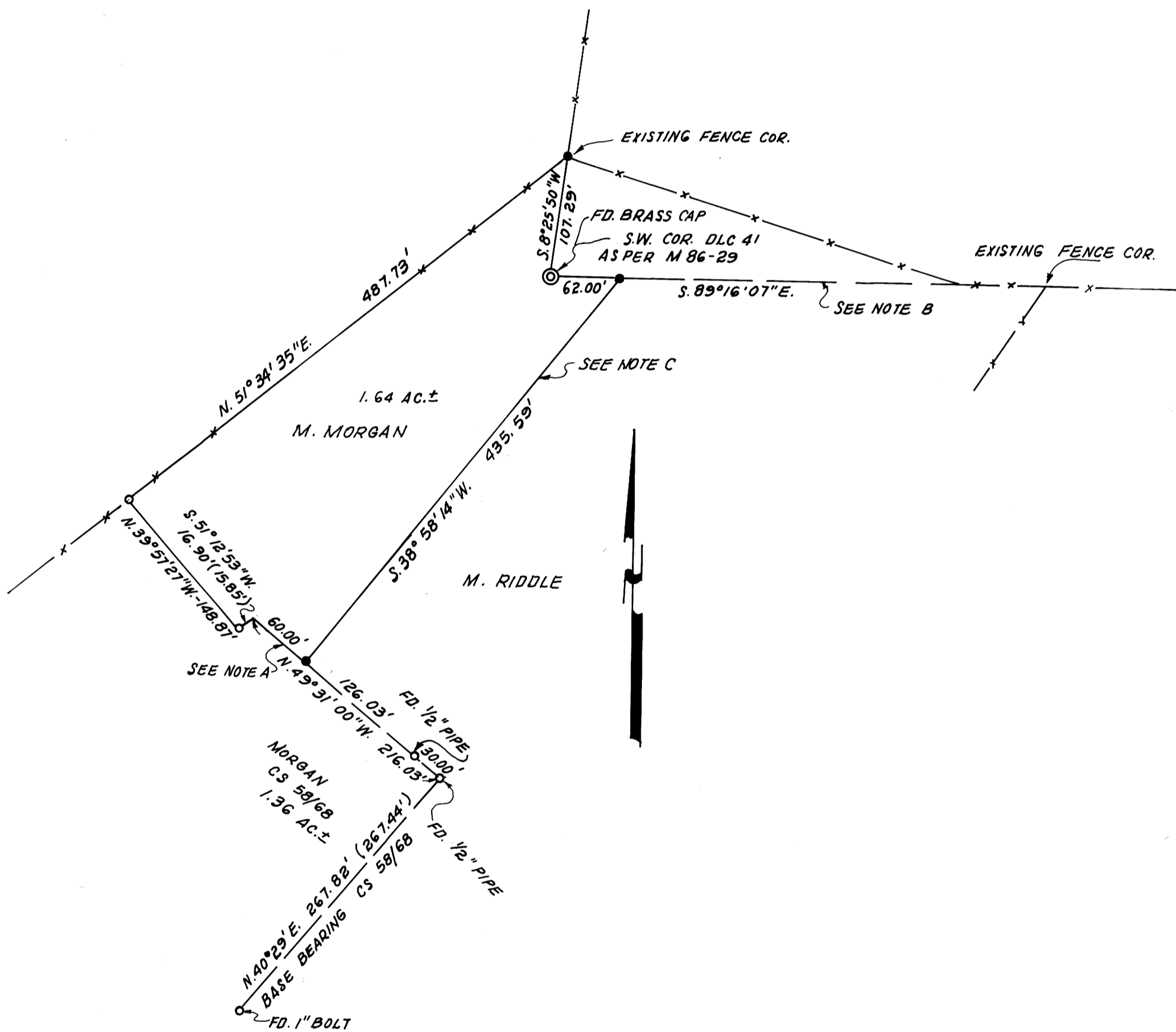

NARRATIVE:

SURVEY TO MONUMENT PROPERTY CORNERS

INSTRUMENTS: THEODOLITE, DISTANCE METER

NOTE A: THIS LINE ESTABLISHED ON RECORD BEARING AND DISTANCE

NOTE B: THIS LINE ESTABLISHED FROM THE S.W. CORNER OF DLC NO 41 TO THE EXISTING FENCE LINE AND FENCE CORNER.

IT IS RECOMMENDED THAT A BOUNDARY LINE AGREEMENT OR OTHER LEGAL PROCEEDINGS BE PERFORMED BEFORE THESE LINES ARE CONSTRUED TO BE THE TRUE PROPERTY LINES
PROPERTY IS TO ADJOIN THE PARCEL DESCRIBED IN C.S. FILE 58/68

NOTE C: THIS LINE ESTABLISHED TO GIVE M. MORGAN A TOTAL OF 3 ACRES AS PER AGREEMENT WITH M. RIDDLE.

REGISTERED
PROFESSIONAL
LAND SURVEYOR

ROBERT L. DOLAN
OREGON
JULY 30, 1976
ROBERT L. DOLAN
1076