

A MINOR LAND PARTITION IN THE S.W. 1/4 OF SECTION 16, T27S, R6W, W.M.

FILED ✓  
RECEIVED ✓  
AUG 21 1985

COUNTY SURVEYOR  
DOUGLAS COUNTY, OREGON

Partitioner & Owner:

William & Susan Streititz  
725 Bellwood Lane  
Roseburg, Oregon  
Phone - 673-1153

Surveyor:

Romey Ware  
2771 N.W. Garden Valley RD.  
Roseburg, Oregon  
Phone - 672-0649

Sewer: Septic tank  
Water: Umpqua Basin Water Assoc.  
Zone: R-5

SCALE: 1" = 100'  
MAY 1985

INSTR. NO. 71-6224

INSTR. NO. 67-3009

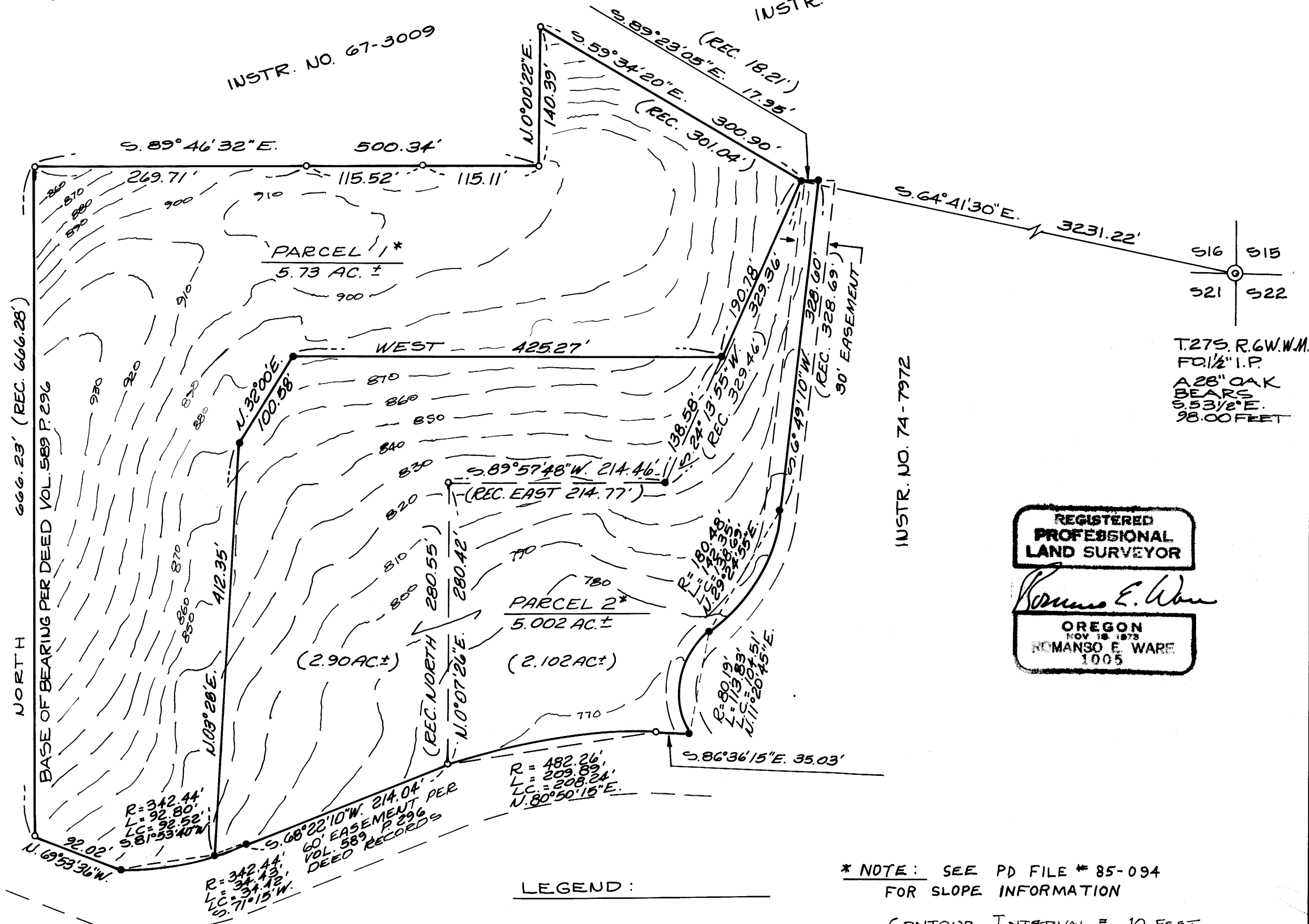

T.27S. R.6W. W.M.  
FD 1/2" I.P.  
A 28" OAK  
BEARS  
S. 53 1/2° E.  
98.00 FEET

REGISTERED  
PROFESSIONAL  
LAND SURVEYOR

Romey E. Ware  
OREGON  
NOV 18 1973  
ROMANSO E. WARE  
1005

INSTR. NO. 74-7972

LEGEND:

- - FD. 5/8" IRON ROD UNLESS NOTED OTHERWISE
- - SET 5/8" x 30" IRON ROD WITH CAP MKD. "R.E. WARE L.S. 1005"

\* NOTE: SEE PD FILE # 85-094 FOR SLOPE INFORMATION

CONTOUR INTERVAL = 10 FEET  
CITY OF ROSEBURG ORTHOPHOTO, Q-10.

Blk 9-19-304