MAP FILE M99-25 A

A MINOR LAND PARTITION LOCATED IN PARCEL 4 OF ROMINE TRACTS IN THE N.W. 1/4 OF SECTION 20, T.26 S., R.3 W., W.M., DOUGLAS COUNTY, OREGON.

FILED
RECEIVED CMO
AUG 15 1985
COUNTY SURVEYOR
DOUGLAS COUNTY, ORE.

PARTITIONER:
DAWN E. HARRIS
369 TERRACE DRIVE
GLIDE, OR. 97443
496-3653

SURVEY BY:
DONALD A. BENTZ, INC.
POST OFFICE BOX 901
WINCHESTER, OR. 97495
(503) 673-0166

OWNER: SAME

WATER: GLIDE WATER ASSOCIATION

SEWER: GLIDE/IDLEYLD PARK SANITARY DISTRICT

NARRATIVE:
ALL CORNERS ON THE ORIGINAL PARCEL WERE FOUND
PARTITION LINE WAS ESTABLISHED AS REQUESTED BY THE OWNER. MONUMENTS WERE SET ON THE EXISTING PROPERTY LINES WITH THE EXCEPTION OF ONE REFERENCE MONUMENT.
EQUIPMENT USED: WILD T-1 THEODOLITE AND A RED-1 DISTANCE METER
FIELD CREW: DAVE DELATTE, RUSS BOLIN, RICK BELDEN & GREG LANG
DRAFTING: MIKE RADCLIFFE

LEGEND:
O - FOUND MONUMENT AS NOTED
● - 5/8" X 30" IRON ROD WITH CAP MARKED "BENTZ SURVEY, INC.
ALL DISTANCES BETWEEN FOUND MONUMENTS = RECORD PER M 97-75 A

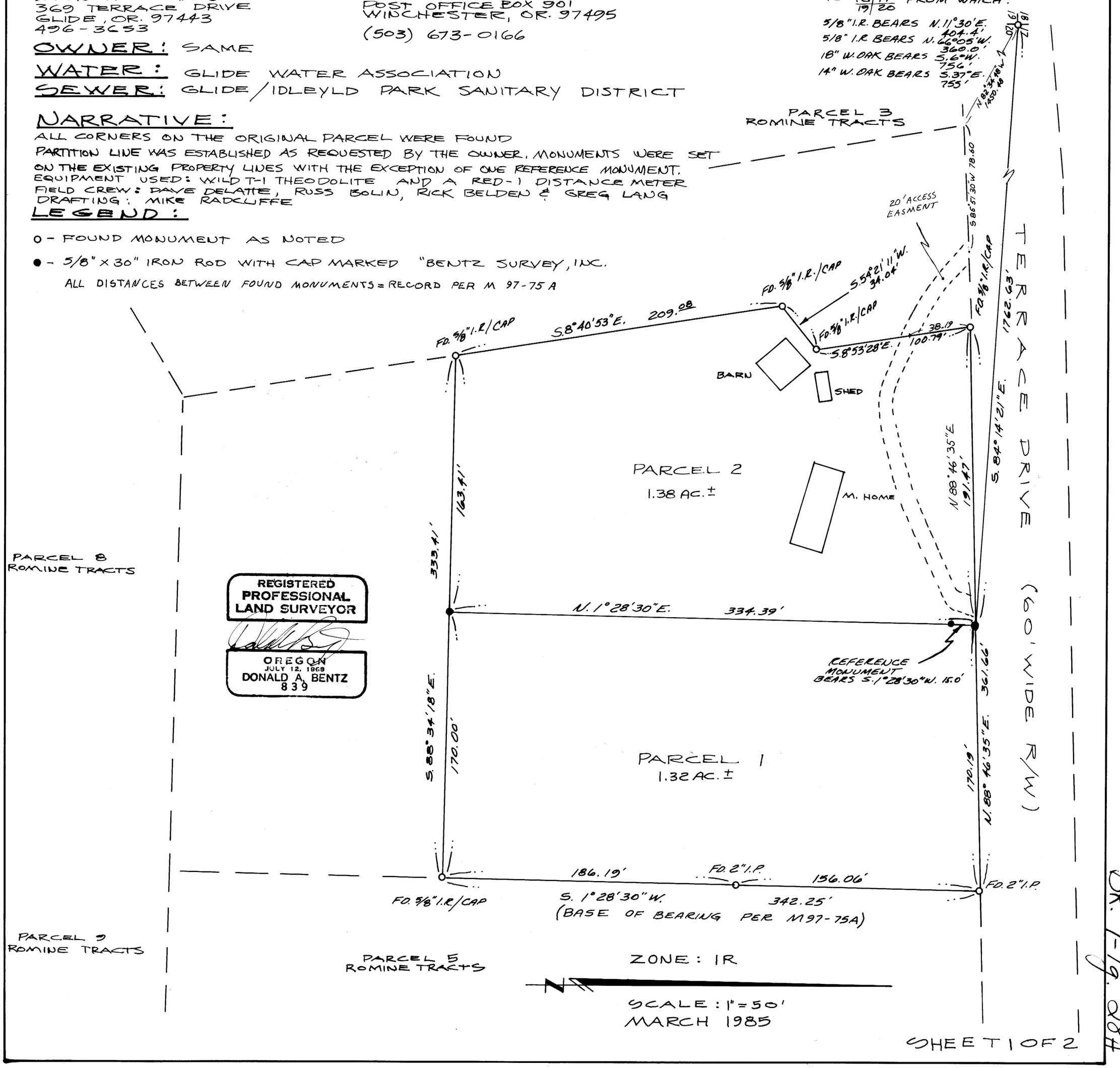

REGISTERED PROFESSIONAL LAND SURVEYOR
OREGON
JULY 12, 1969
DONALD A. BENTZ
839

BK. 9-19. 284

MAP FILE M99 - 25 A