

SURVEY FOR DESCRIPTION IN THE NW 1/4 SEC. 2, T29S, R7W, W.M.

FOR: VEL & JOHN KOOPMANS

BY: AA SURVEYING SERVICE, INC.

P.O. BOX 130 ROSEBURG, OREGON 97470

COUNTY SURVEYORS FILE DATA

DO NOT REMOVE FROM OFFICE

FILED ✓
RECEIVED ✓

JUL 1 1985

COUNTY SURVEYOR
DOUGLAS COUNTY, ORE.

JUNE 1985

SCALE: 1" = 100'

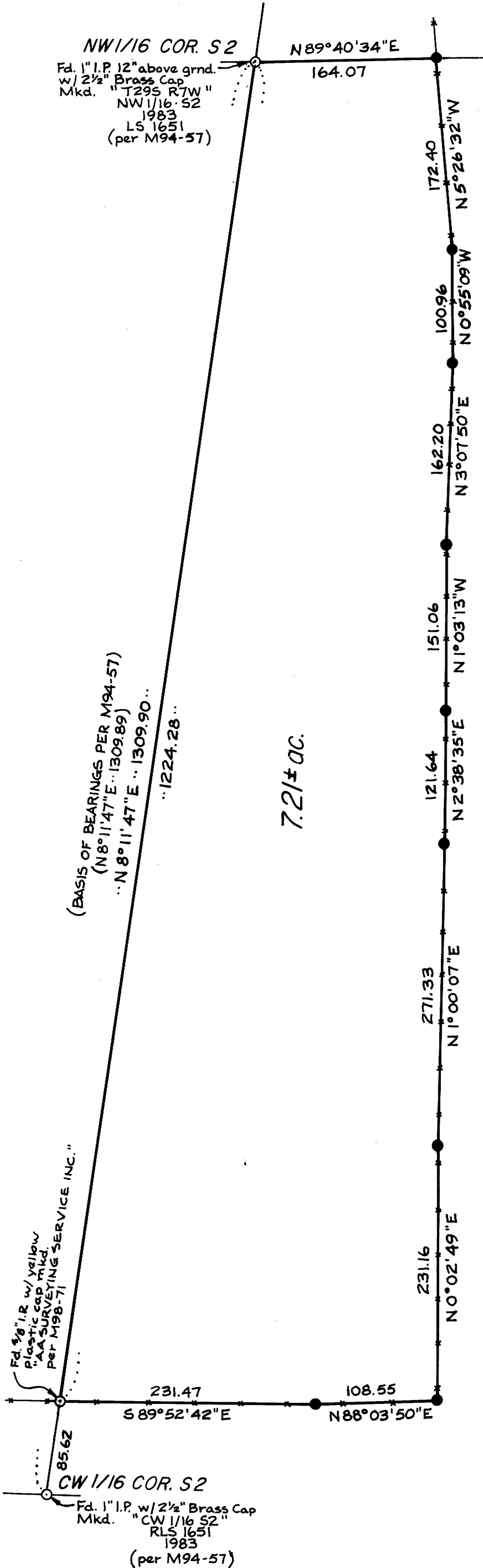

NARRATIVE

PURPOSE:

To survey the land lying between the North-South Centerline of the NW 1/4 of Section 2 and the existing Fence Line to the East.

PROCEDURE:

I traversed and tied the angles in the existing Fence Line and set monuments as shown on the Annexed map. This survey is based upon the survey filed under M94-57, in the Douglas County Surveyors Office.

INSTRUMENT:

TOPCON GTS-1

LEGEND

- Denotes found mon. as shown hereon.
- Denotes Set 3/8" x 24" I.R. w/ plastic cap stamped "AA SURVEYING SERVICE INC."
- () Record per M94-57
- +— Fence Line

REGISTERED
PROFESSIONAL
LAND SURVEYOR

Henry A. Pickett

OFFICE
117 S. 10th St.
ROSEBURG, OREGON 97470
1983

545-85