

SURVEY TO SET PROPERTY CORNERS

IN THE SE 1/4 SEC. 1, T.29 S., R.6 W., W.M.

FOR: ROBERT & MYRTLE LEWIS

BY: A.A. SURVEYING SERVICE, INC.
P.O. BOX 130 ROSEBURG, OR 97470

COUNTY SURVEYORS FILE DATA
DO NOT REMOVE FROM OFFICE

FILED CMO
RECEIVED CMO
AUG 6 1985

COUNTY SURVEYOR
DOUGLAS COUNTY, ORE.
CMO

AUGUST 1985

SCALE: 1" = 100'



NARRATIVE:

PURPOSE: TO SURVEY PROPERTY DESCRIPTION.

PROCEDURE: I TIED IN THE EXISTING MONUMENTS SHOWN ON THE ANNEXED MAP. USING THE EAST LINE OF THE JAMES A. CLARK DLC #40 AS A BASIS, I THEN COMPUTED THE LOCATION OF THE PROPERTY USING THE DEED CALLS AND ROTATING THEM TO MATCH THE SURVEY, M61-74.

REGISTERED
PROFESSIONAL
LAND SURVEYOR

Eugene A. Bloom
OREGON
MAY 13, 1960
EUGENE A. BLOOM
492

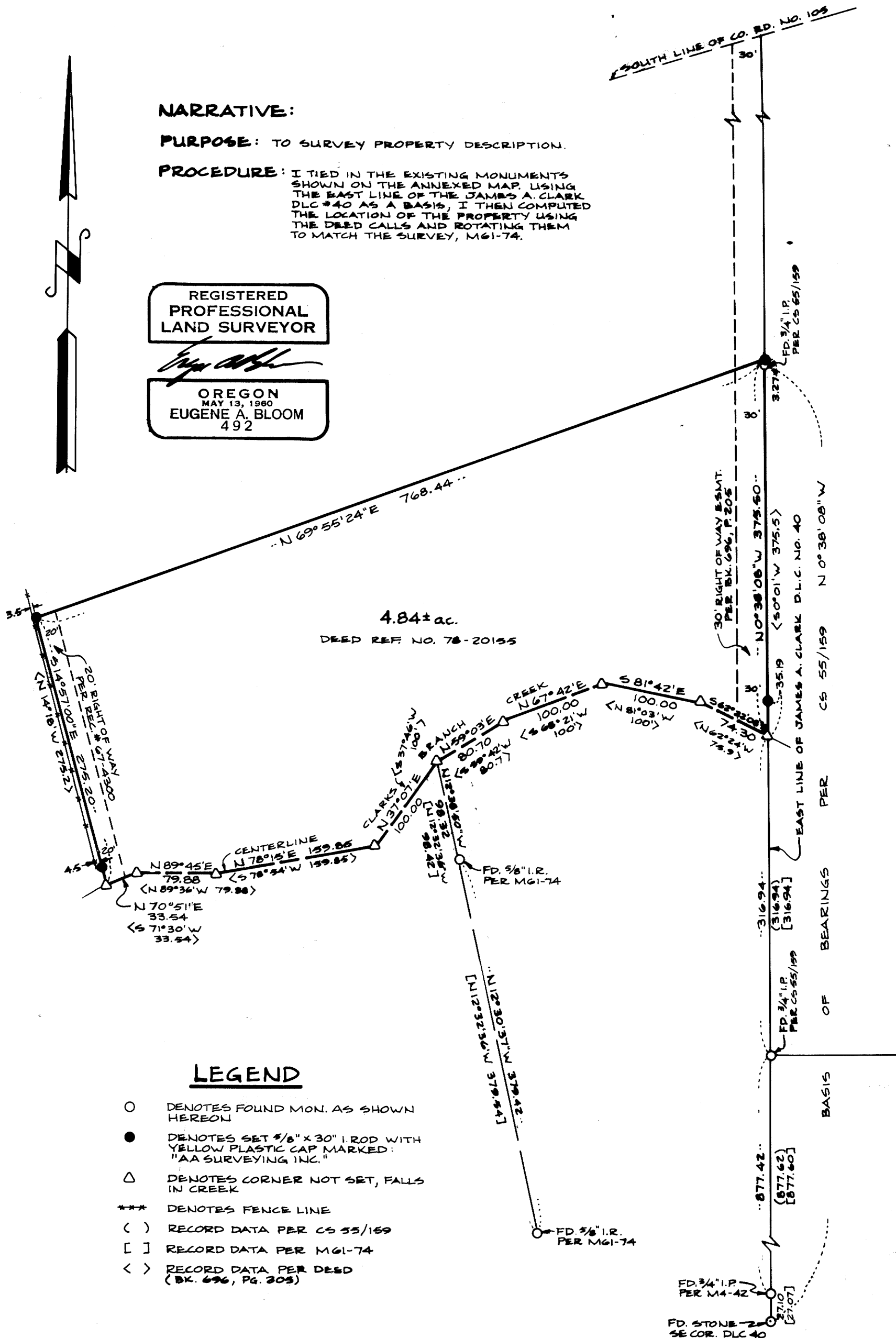

LEGEND

- DENOTES FOUND MON. AS SHOWN HEREON
- DENOTES SET 5/8" x 30" I. ROD WITH YELLOW PLASTIC CAP MARKED: "AA SURVEYING INC."
- △ DENOTES CORNER NOT SET, FALLS IN CREEK
- *** DENOTES FENCE LINE
- () RECORD DATA PER CS 55/159
- [] RECORD DATA PER M61-74
- < > RECORD DATA PER DEED (BK. 696, PG. 305)