

WEYERHAEUSER COMPANY  
SURVEY IN SECTION 27, T.26S, R.8W, W.M.  
DOUGLAS COUNTY, OREGON  
MAY 28, 1985

FILED *CMO*  
RECEIVED *JS*

AUG 2 1985

COUNTY SURVEYOR  
DOUGLAS COUNTY, OREGON  
*CMO*

SCALE: 1" = 500'

BASIS OF BEARING: SOLAR OBS.

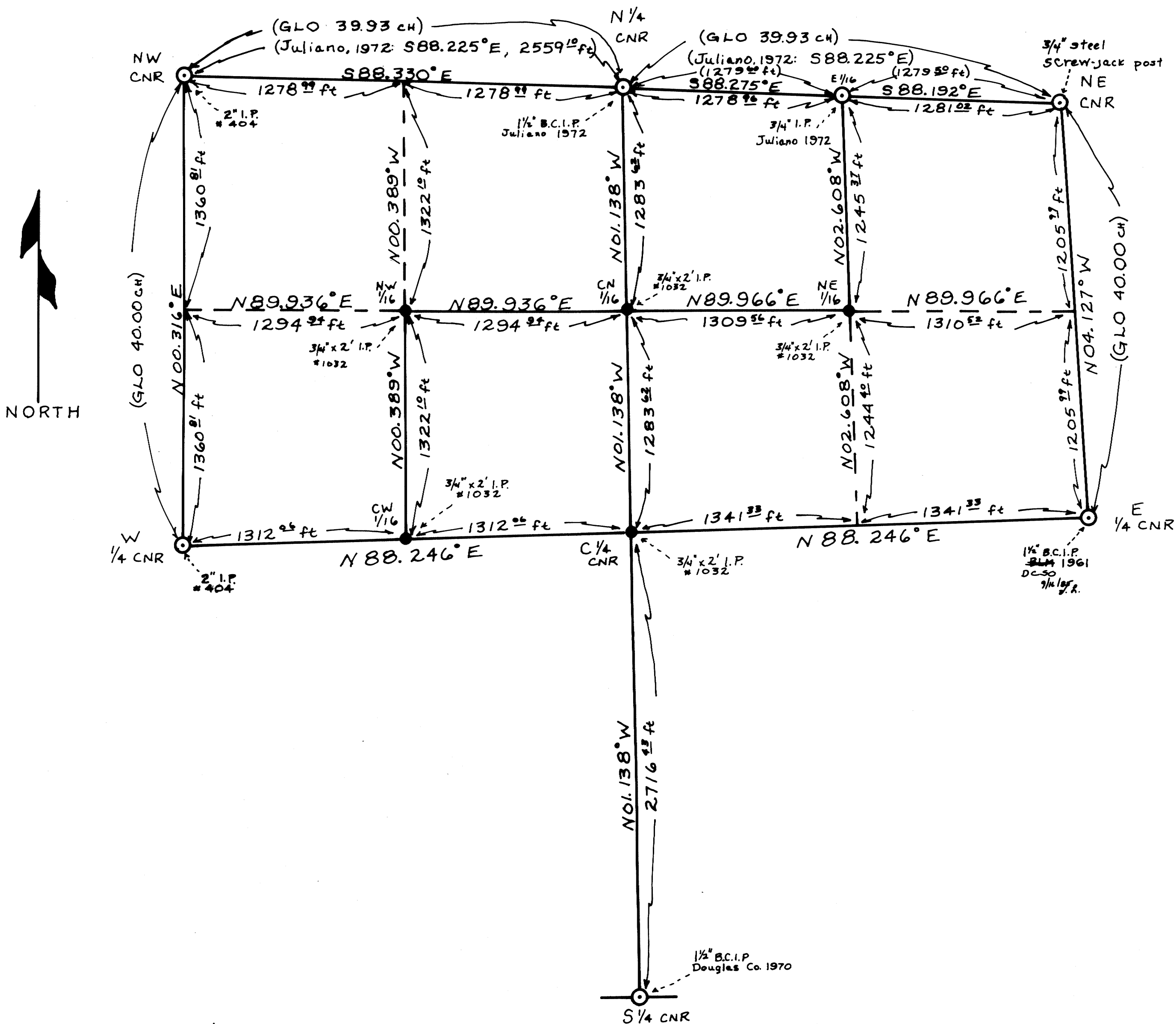

LEGEND

- ⊙ CORNERS FOUND
- CORNERS SET
- SURVEYED
- - - PROJECTED

NARRATIVE REFERENCE: \_\_\_\_\_

REGISTERED  
PROFESSIONAL  
LAND SURVEYOR

*Michael S. McDowell*

OREGON  
AUGUST 22, 1975  
MICHAEL S. McDOWELL  
1032

WEYERHAEUSER Co.  
P.O. Box 389  
NORTH BEND, OREG  
97459

FILED  
RECEIVED *zh*

AUG 2 1985

COUNTY SURVEYOR  
DOUGLAS COUNTY, ORE.

Weyerhaeuser Company

Survey in Section 27, T.26 S., R.8 W, W.M.

Douglas County, Oregon

May 28, 1985

Map Reference M99-18

Weyerhaeuser Company conducted a survey in said section 27 to locate company property boundaries for timber-cutting purposes. Equipment used included a Topcon GT-3 EDM and accessories. Bearings were determined by solar observation. The GLO official plat showed said section 27 to be a regular section, and the survey subdivided said section 27 into aliquot parts.

The following information is a record of all comers found or set during the course of the survey:

S  $\frac{1}{4}$  comer section 27:

Found; 1 $\frac{1}{2}$ " B.C.I.P. (Douglas Co. 1970) from which;  
20" Fir BT bears N 67° 00' E, 21.4 feet  
72" Fir snag OBT bears S 24° 00' W, 30.4 feet  
22" Fir BT bears S 07° 00' W, 20.3 feet (Rec. S07 00'E)

N  $\frac{1}{4}$  comer section 27:

Found; 1 $\frac{1}{2}$ " B.C.I.P. (Juliano 1972) from which;  
20" Fir BT bears N 43° 30' W, 4.5 feet  
24" Fir BT bears S 01° 00' W, 26.6 feet

E  $\frac{1}{4}$  comer section 27:

Found; 1 $\frac{1}{2}$ " B.C.I.P. <sup>DCSO 9/16/85/zh</sup> (BLM 1961) from which;  
12" Fir stump BT bears N 44° 30' W, 14.0 feet  
15" Fir BT bears S 71° 00' E, 6.8 feet

W  $\frac{1}{4}$  comer section 27:

Found; 2" I.P. (#404) from which;  
24" Fir BT bears N 49° 00' E, 4.3 feet  
24" Fir stump BT bears S 13° 00' W, 11.9 feet

NE comer section 27:

Found; 3/4" steel screw-jack post, from which;  
24" Fir BT bears S 61° 00' E, 15.7 feet  
18" Fir stump BT bears N 41° 30' E, 11.7 feet  
24" Fir BT bears N 40° 15' W, 14.8 feet  
22" Fir stump BT bears S 66° 00' W, 30.0 feet

C.S. File No. 63/24 A

FILED  
RECEIVED *L*

AUG 2 1985

COUNTY SURVEYOR  
DOUGLAS COUNTY, ORE.

E 1/16 corner north line section 27:

Found; 3/4" I.P. (Juliano 1972) from which;  
16" Madrone BT bears S 07° 00' W, 22.2 feet  
30" Fir BT bears N 28° 00' W, 23.6 feet

NW corner section 27:

Found; 2" I.P. (#404) from which;  
10" Chinkapin BT bears N 08° 45' E, 20.5 feet  
14" Chinkapin BT bears N 61° 45' W, 28.4 feet  
26" Fir BT bears S 15° 00' W, 46.2 feet  
15" Fir BT bears S 55° 15' E, 37.0 feet

C 1/2 corner section 27:

Set; 3/4" I.P. (#1032) from which;  
4" Fir scribed BT bears N 49° 30' W, 34.5 feet  
12" Fir stump scribed BT bears N 71° 00' E, 2.1 feet  
16" Fir scribed BT bears S 64° 30' E, 23.0 feet  
12" Fir scribed BT bears S 14° 30' W, 11.0 feet

C-W 1/16 corner section 27:

Set; 3/4" I.P. (#1032) from which;  
24" Fir scribed BT bears N 19° 00' W, 6.5 feet  
22" Fir scribed BT bears N 69° 00' E, 29.0 feet

NW 1/16 corner section 27:

Set; 3/4" I.P. (#1032) from which;  
22" Fir scribed BT bears N 68° 00' W, 32.5 feet  
8" Fir scribed BT bears S 49° 00' E, 14.2 feet

C-N 1/16 corner section 27:

Set; 3/4" I.P. (#1032) from which;  
34" Fir scribed BT bears N 23° 30' W, 15.2 feet  
8" Fir scribed BT bears S 35° 00' W, 36.8 feet

NE 1/16 corner section 27:

Set; 3/4" I.P. (#1032) from which;  
36" Fir scribed BT bears N 47° 00' W, 11.5 feet  
26" Fir scribed BT bears N 24° 00' E, 5.0 feet

At the corners set, plastic caps with the surveyor's registration number were inserted into the top of the pipe. "W" nails were driven into the root collars of BT's, and the tags placed refer to the bearings and distances from nail to corner.



*Michael S. McDowell*

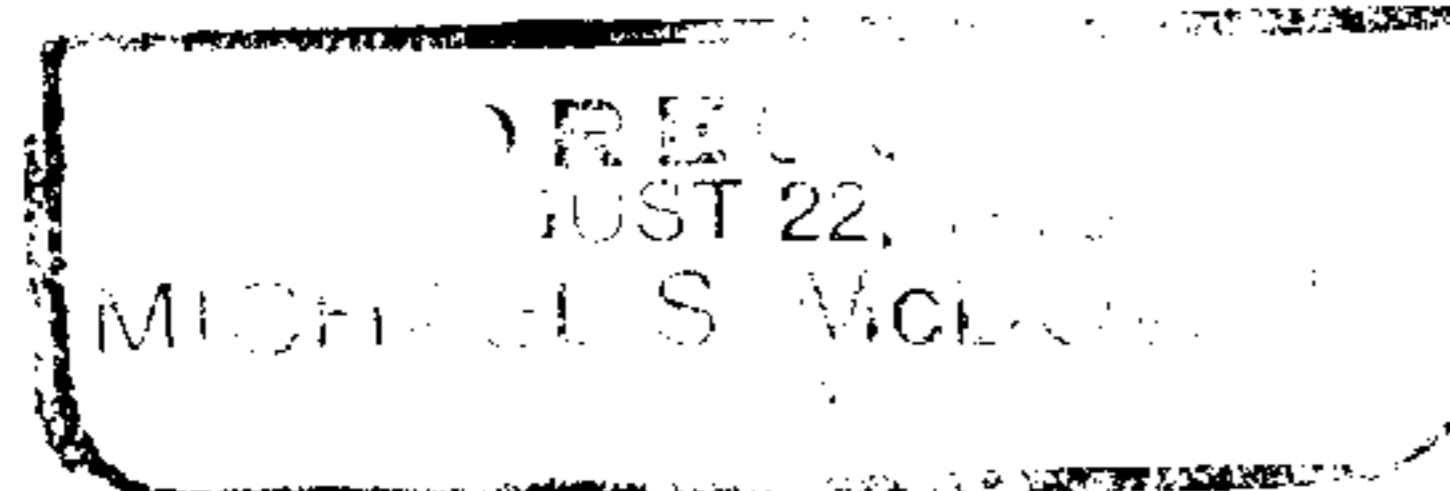

Respectfully submitted

*Michael S. McDowell*

Michael S. McDowell  
P.L.S. 1032  
P.O. Box 389  
North Bend, Oregon 97459

C.S. File No. 63/2a b