

PROPERTY SURVEY IN THE N.W. 1/4, SECTION 32, T.30 S., R.5 W., U.M.

DOUGLAS COUNTY, OREGON

COUNTY SURVEYORS FILE DATA  
DO NOT REMOVE FROM OFFICE

FILED CMO  
RECEIVED *RL*

JUL 30 1985

COUNTY SURVEYOR  
DOUGLAS COUNTY, ORE.  
CMO

FOR: CARLA BECKER  
BY: ROBERT L. DOLAN  
RT. 1, BOX 1820  
SUTHERLIN, OREGON 97479

DATE: JULY, 1985  
SCALE: 1"=100'

Legend: ●=SET 5/8" X 30" IRON ROD W/CAP  
○=FD. 3/4" IRON ROD

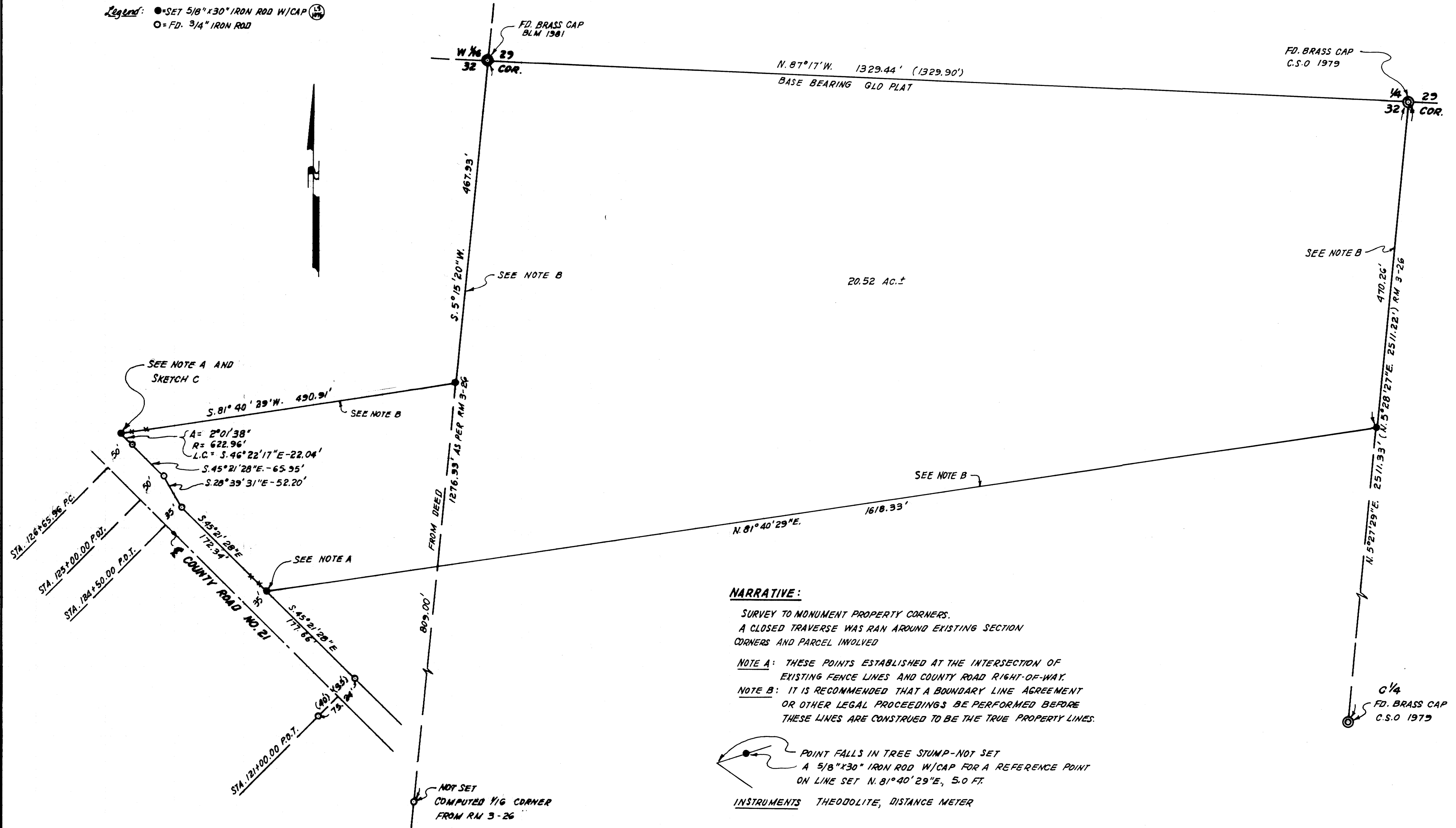

**NARRATIVE:**

SURVEY TO MONUMENT PROPERTY CORNERS.  
A CLOSED TRAVERSE WAS RAN AROUND EXISTING SECTION  
CORNERS AND PARCEL INVOLVED

NOTE A: THESE POINTS ESTABLISHED AT THE INTERSECTION OF  
EXISTING FENCE LINES AND COUNTY ROAD RIGHT-OF-WAY.

NOTE B: IT IS RECOMMENDED THAT A BOUNDARY LINE AGREEMENT  
OR OTHER LEGAL PROCEEDINGS BE PERFORMED BEFORE  
THESE LINES ARE CONSTRUED TO BE THE TRUE PROPERTY LINES.

POINT FALLS IN TREE STUMP-NOT SET  
A 5/8" X 30" IRON ROD W/CAP FOR A REFERENCE POINT  
ON LINE SET N. 81° 40' 29" E, 5.0 FT.

INSTRUMENTS THEODOLITE, DISTANCE METER

REGISTERED  
PROFESSIONAL  
LAND SURVEYOR

OREGON  
JULY 30, 1976  
ROBERT L. DOLAN  
1076

MAP FILE M29-16

MAP FILE M29-16