

A MINOR LAND PARTITION LYING IN SW 1/4 SECTION 20 & SE 1/4 SECTION 19, T28N, R6W, W.M., COUNTY SURVEYORS FILE DATA DOUGLAS COUNTY, OREGON.

DO NOT REMOVE FROM OFFICE

FILED RECEIVED 11/7/84

OWNER & PARTITIONER: ROBERT & LOUISE NICHOLLS 180 OLD BROOKWAY ROAD WINSTON, OR 97496

ZONING: EFU-4 SEWER: SEPTIC SYSTEM WATER: WINSTON-DILLARD WATER DISTRICT

SURVEY BY: DONALD A. BENTZ, INC. POST OFFICE BOX 901 WINCHESTER, OR 97495 (503) 673-0166

COUNTY SURVEYOR DOUGLAS COUNTY, ORE.

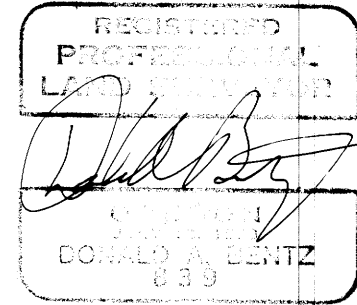

CENTERLINE CURVE DATA: T=75.00 L=139.4202' A=709.2102' H=149.857' L=149.857'

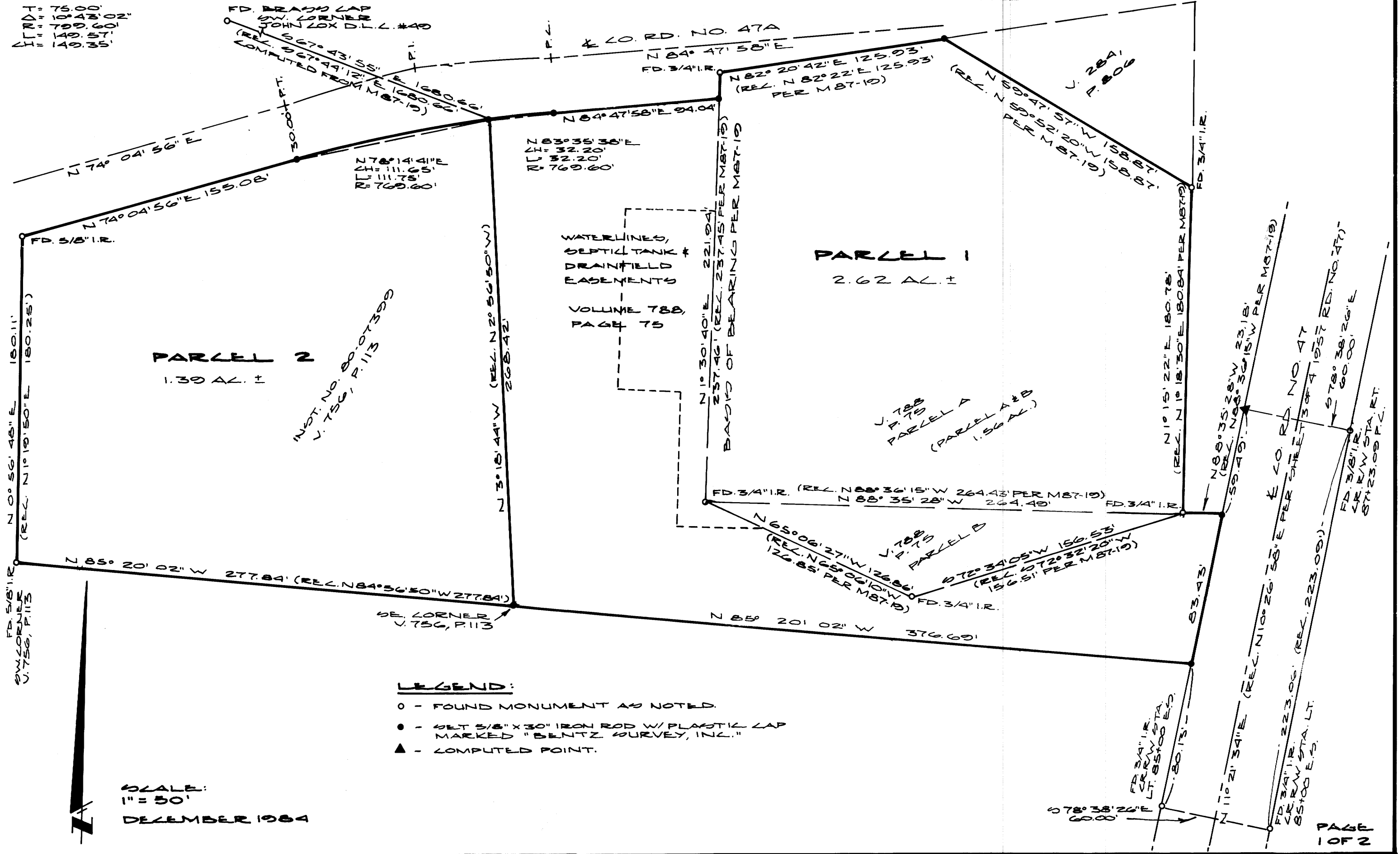

- LEGEND: 0 - FOUND MONUMENT AS NOTED. ● - SET 5/8" X 30" IRON ROD W/ PLASTIC CAP MARKED "BENTZ SURVEY, INC." ▲ - COMPUTED POINT.

SCALE: 1" = 50' DECEMBER 1984

MAP FILE M 98-7A

MAP FILE M 98-7A