

See Section 26 survey under this contract
1984 M 96-62

FILED CMO
RECORDED 1/8

COUNTY SURVEYOR
DOUGLAS COUNTY, ORE.
CMO

SURVEY FOR

U. S. FOREST SERVICE
SMITH-UMP CADASTRAL
CONTRACT NO. 53-04T0-3-0935N
SECTION 35, T21S, R11W, W. M.
DOUGLAS COUNTY, OREGON

JUNE 5, 1985

SCALE 1" = 500'

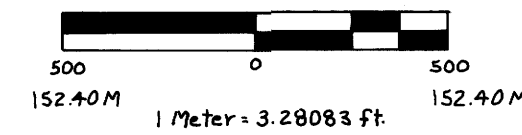

LEGEND

- Corner evidence found
- ⊙ Corner set by survey
- Property line posted with 6' fiberglass posts with F.S. decals 54-2A or 1/2" x 5' rebar with F.S. sign 54-2
- XXXX Property line previously posted.
- () Bearings and distances of record from original GLO survey
- [] Bearings and distances of record from local survey

Narrative: This survey is a closed traverse made by Jackson & Prochnau, Inc., P.O. Box 177, Albany, Oregon 97521. Equipment used was a Wild T-16 theodolite with DI4 EDM, and a Wild T-1 theodolite with Citation 450 EDM. The meanders of the Umpqua River and subdivision of portions of the township along the river were originally done by W.H. Byars in 1874. William Thiel subdivided portions of the township North of the river in 1891. Harold Lewis PE 722, monumented a position for the 1/4 35|36, (12), and apparently recovered Byars' M.C. 35|36, (14), 1939-M11-70. G.R. Lecklider, PE 4079, 1960 M8-29 recovered Lewis' 1/4 corner (12) and the apparent mc 35|36. Initial work on this contract was begun in October 1983 and the majority completed in February of 1984. Due to a discrepancy in the original surveys pertaining to the lotting in Section 36, and the lack of supporting evidence for both the 1/4 35|36 and the M.C. 35|36, our remaining work in Section 35 was suspended pending an investigation by the BLM, under special instructions, dated June 7, 1984. The results of the investigation lend credibility to the two questionable corners and we concur with the BLM and accept this position as shown in this survey. As per BLM recommendation, the c 1/4 (11) was set at the midpoint between corners (10) and (12). Corners (1) through (7), (9), (10), and (15) were set by our adjacent recorded surveys in 1984, same Forest Service contract. In 1893 and 1894, William R. Whipple meandered the North bank of the Umpqua between M.C. 34|35, 35|36 and the approximate m.c. 1|6 (his "X" on rock). His meanders support the position of corner (14) especially in showing the shortage in departure between M.C. 34|35 and M.C. 35|36, North bank. CORNER (8) WAS SINGLE PROPORTIONED FROM THE MEAN OF GLO PLAT DISTANCES ON EAST AND WEST SECTION LINES (73.70 chs + 69.48 chs = 143.18 / 2 = 71.59 chs).

Certificate: I, James W. Prochnau, a registered Land Surveyor in the State of Oregon, hereby certify that this plat and the notes hereon, or attached, are a correct representation of a survey I performed during October through February 1984 and May through June 1985, at the request of the USDA Forest Service in accordance with the statutes of the State of Oregon and with the articles of my contract.

James W. Prochnau
James W. Prochnau
Oregon - PLS 1305

REGISTERED
PROFESSIONAL
LAND SURVEYOR

James W. Prochnau
OREGON
SEPTEMBER 21, 1977
JAMES W. PROCHNAU
1305

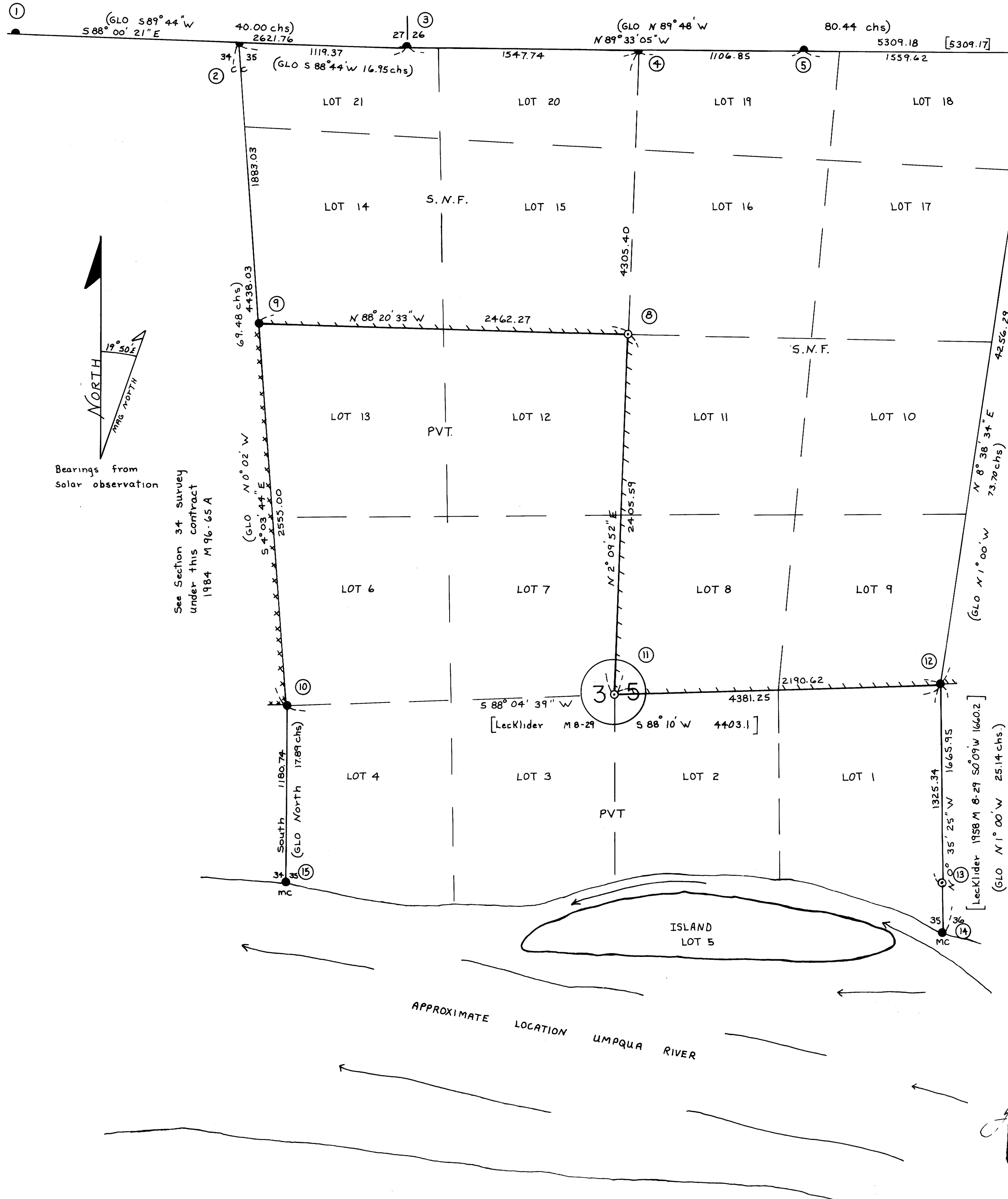

MAP FILE M 98-79A

MAP FILE M 98-79A