

Bk 9 Pg. 19A

# MINOR LAND PARTITION IN THE S.E. 1/4, SECTION 24, T.25S., R.7W., W.M., DOUGLAS COUNTY, OREGON

COUNTY SURVEYORS FILE DATA  
DO NOT REMOVE FROM OFFICE

FILED CMO  
RECEIVED *JS*

JUN 11 1985

COUNTY SURVEYOR  
DOUGLAS COUNTY, ORE.  
CMO

**PARTITIONER:**  
SAM W. MOORE  
449 AGATE ST.  
SUTHERLIN, OR. 97479

**DATE:**  
JUNE, 1985

**SCALE:**  
1"=100'

**TOTAL NUMBER OF LOTS:** 2

**WATER SUPPLY:** WELL

**SEWER:** SEPTIC SYSTEM

**LEGAL OWNER OF RECORD:**  
SAM W. & DORATHY R. MOORE &  
SAMM. SCARDI  
449 AGATE ST.  
SUTHERLIN, OR. 97479

**Legend:**

○ FOUND 5/8"x30" IRON ROD OR AS NOTED

**BY:**  
ROBERT L. DOLAN  
RT.1, BOX 1820  
SUTHERLIN, OR. 97479

**ZONING:**  
NORTH OF ROAD FG  
SOUTH OF ROAD FC

STATE OF OREGON )  
COUNTY OF DOUGLAS ) SS.

I, DORIS L. WADSWORTH, COUNTY CLERK  
AND RECORDER OF CONVEYANCES, IN AND FOR  
SAID COUNTY, DO HEREBY CERTIFY THAT THE  
WITHIN INSTRUMENT WAS RECORDED THIS DAY:

1985 JUN 12 AM 11:42

DORIS L. WADSWORTH  
DOUGLAS COUNTY CLERK

BY Maryel Beal  
DEPUTY  
NO. \_\_\_\_\_ FEE 12.00

DOUGLAS COUNTY OFFICIAL RECORDS

85-1800

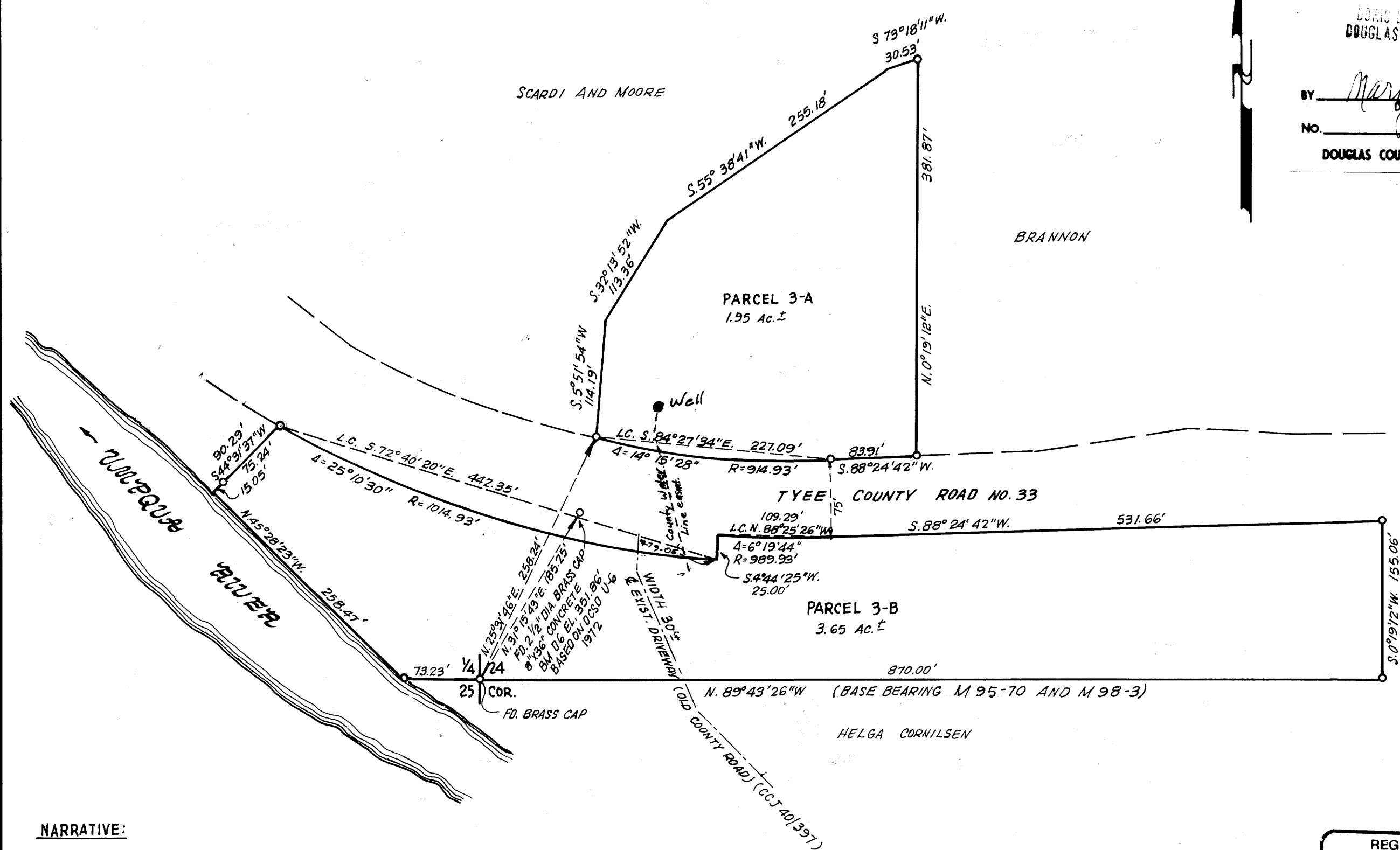

**NARRATIVE:**

SURVEY FOR PROPERTY DIVISION  
ACCESS TO COUNTY ROAD NO. 33 FROM PARCEL 3-B SHALL VIA THE EXISTING DRIVEWAY (OLD COUNTY ROAD).  
THE PROPOSED DWELLING FOR PARCEL 3-B SHALL BE TO THE WEST OF ABOVE DESCRIBED DRIVEWAY ONLY.

**APPROVALS:**

Keith L. Cubic 6/10/85  
PLANNING COMMISSION DATE

Henry E. Morrison DEPUTY 6/11/85  
COUNTY SURVEYOR DATE

REGISTERED  
PROFESSIONAL  
LAND SURVEYOR

Robert L. Dolan  
OREGON  
JULY 30, 1976  
ROBERT L. DOLAN  
1076

MAP FILE M98-75A

MAP FILE M98-75A