

MAP FILE M98-73A

MAJOR LAND PARTITION

in the N. E. & SE 1/4 of 10 T26S R3W WM  
MAY 1985 Scale 1" = 100'

STATE OF OREGON )  
COUNTY OF DOUGLAS ) SS.

FILED CMO  
RECEIVED *[Signature]*

JUN 6 1985

I, DORIS L. WADSWORTH, COUNTY CLERK  
AND RECORDER OF CONVEYANCES, IN AND FOR  
SAID COUNTY, DO HEREBY CERTIFY THAT THE  
WITHIN INSTRUMENT WAS RECORDED THIS DAY:

COUNTY SURVEYOR  
DOUGLAS COUNTY, ORE.  
CMO

1985 JUN -7 AM 8:26

DOUGLAS COUNTY CLERK

BY *Mary [Signature]*  
DEPUTY  
NO. 1298 FEE 12.00  
DOUGLAS COUNTY OFFICIAL RECORDS

85- 6630

PARTITIONER AND LEGAL OWNER:

David and Paula Kennaday  
22950 N. Umpqua Hwy.  
Idleyld Park, Oregon 97447

WATER SUPPLY:

Private

SEWAGE:

Glide-Idleyld Sewer Systems

NUMBER OF LOTS:

Three

Map Prepared By:

AA Surveying Service, Inc.  
P.O. Box 130  
Roseburg, Oregon 97470  
672-2096

NARRATIVE

PURPOSE:

To survey Parcel No. 1, of MLP  
filed under Recorder's No. 82-08112,  
into three parcels.

PROCEDURE:

I found all of the corners  
previously set for Parcel No. 1.  
I then surveyed the parcel as shown  
on the annexed map.

ZONING:

RR-2

REGISTERED  
PROFESSIONAL  
LAND SURVEYOR

*[Signature]*

OREGON  
MAY 13, 1980  
EUGENE A. BLOOM  
492

APPROVALS:

*Keith L. Cubic*

5/28/85

Douglas County Planning Dept.

Date

*Francis L. Ingram*

6-6-85

Douglas County Surveyor

Date

- LEGEND**
- Denotes found mon., as shown hereon
  - Denotes 3/8" x 30" I.R. w/ plastic cap, set stamped "AA SURVEYING SERVICE INC."

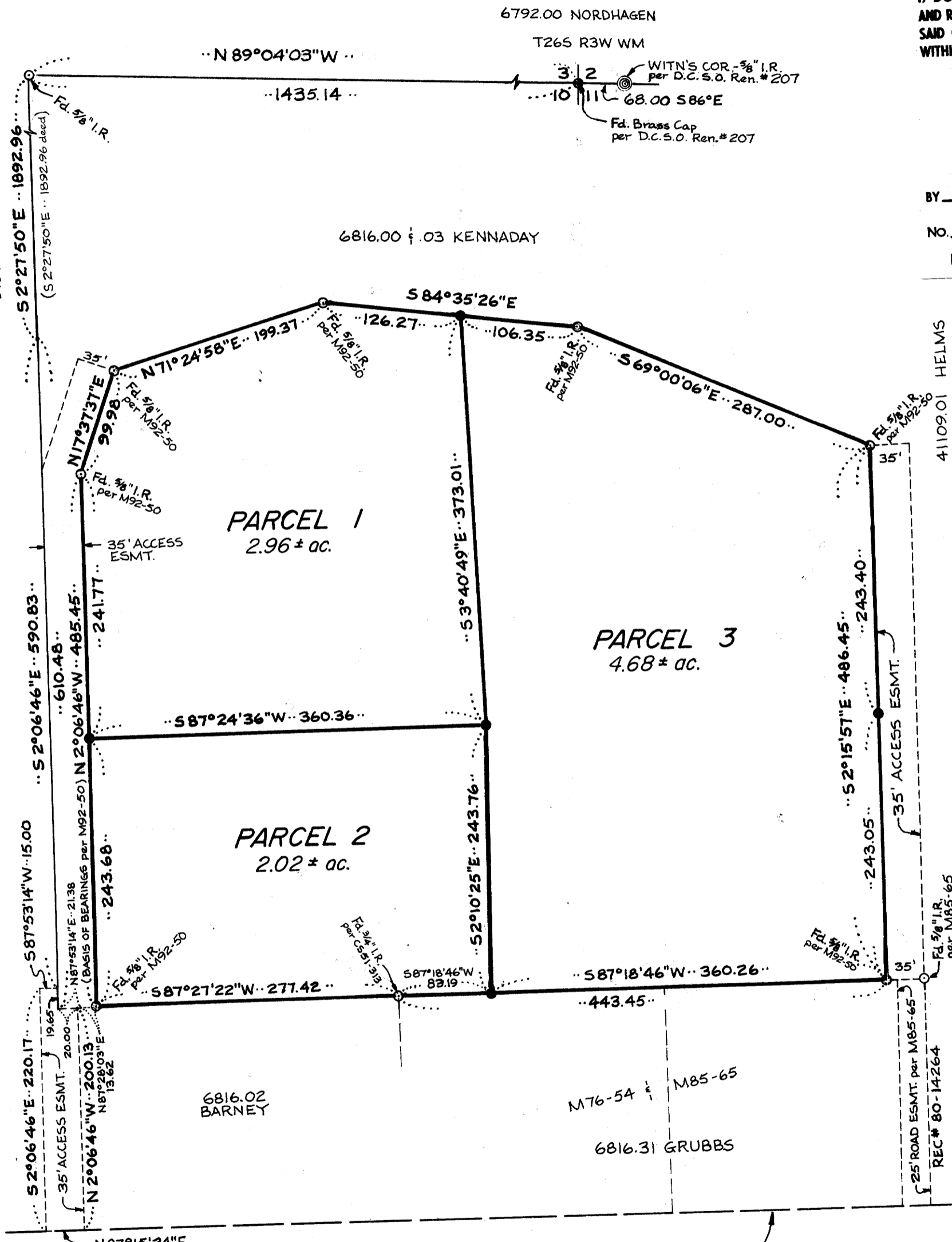

NORTH UMPQUA HIGHWAY R/W LINE

BR. 9-19-184