

COUNTY SURVEYORS FILE DATA  
DO NOT REMOVE FROM OFFICE

# SURVEY FOR DESCRIPTION IN THE NW 1/4 SEC. 2, T29S, R7W, W.M.

FOR: WINTERS & KOOPMANS  
BY: AA SURVEYING SERVICE, INC.  
P.O. BOX 130 ROSEBURG, OREGON 97470

FILED CMO  
RECORDED  
JUN 5 1985  
COUNTY SURVEYOR  
DOUGLAS COUNTY, OREGON  
CMO

JUNE 1985

SCALE: 1" = 40'

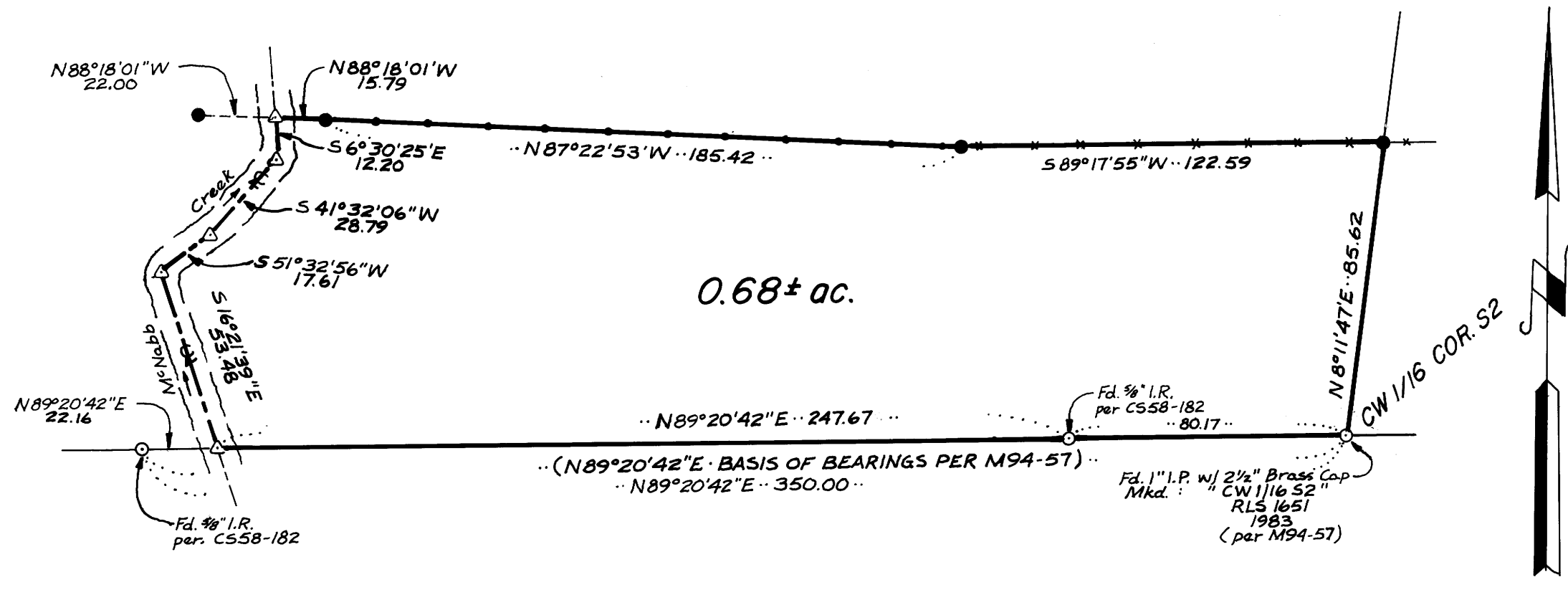

## NARRATIVE

**PURPOSE:** To monument the Property Line between Koopmans and Winters as determined in the Circuit Court of the State of Oregon for Douglas County, Case No. E83-0499.

**PROCEDURE:** I set the monuments in a East-West Fence Line and along a line as agreed upon by Koopmans and Winters as shown on the annexed map.

**INSTRUMENT:** TOPCON GTS-1

## LEGEND

- Denotes found mon. as shown hereon.
- Denotes 5/8"x24" I.R. Set w/ Yellow plastic cap marked: "AA SURVEYING SERV."
- △ Denotes Corner Not Set
- \*--- Wire Fence
- Board Fence

REGISTERED  
PROFESSIONAL  
LAND SURVEYOR

*Norm A. Peake*

OREGON  
JULY 22, 1983  
HERMAN A. GORR  
1983

M 98 - 71

M 98 - 71