

DETAIL ROAD EASEMENT TO PARCEL #2

Scale 1"=40'

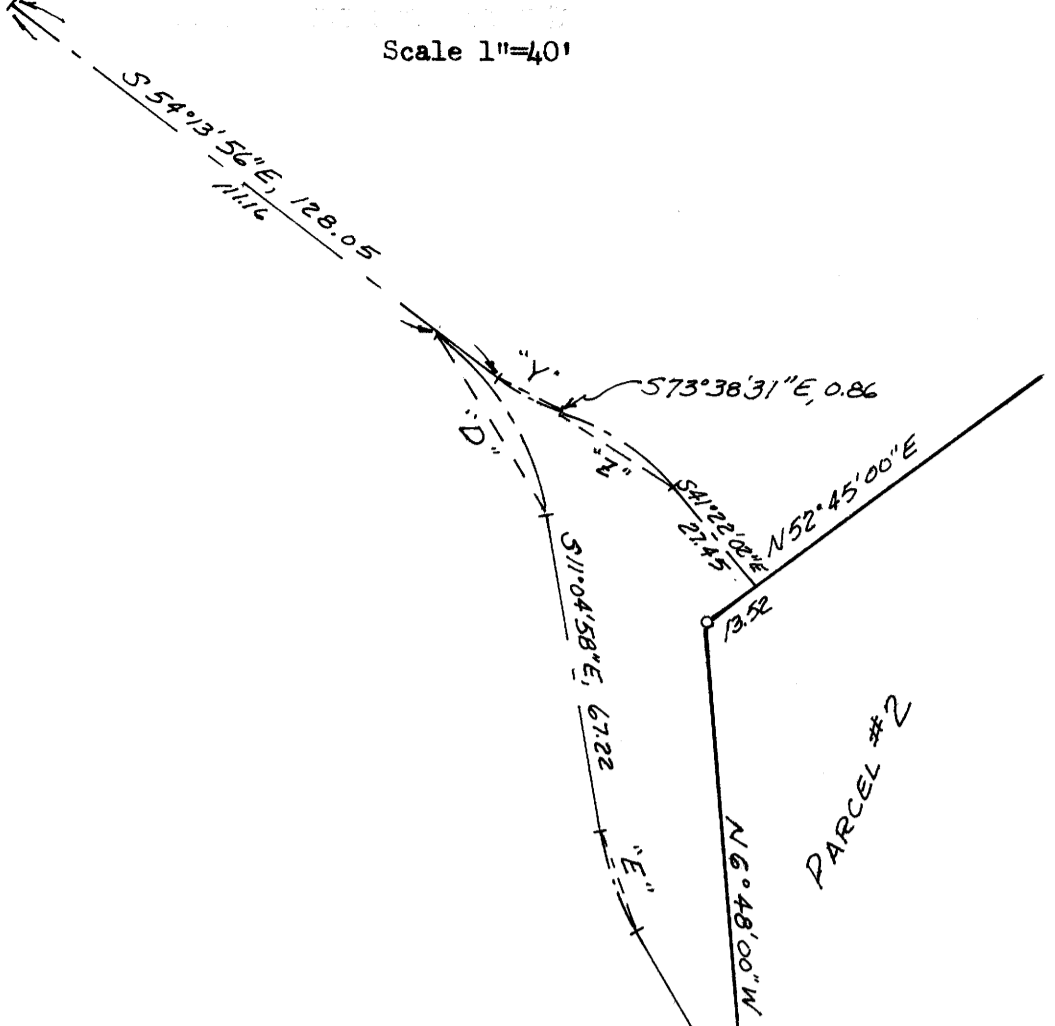

COUNTY SURVEYORS FILE DATA DO NOT REMOVE FROM OFFICE CORNER DESCRIPTIONS

1 Section 34 T.21S. R.11W., W.M. Section 3 T.22S. R.11W., W.M. Evidence Found: A 2\"/>

U.S.D.A. Forest Service T21S R11W 1 S34 4 S3 T22S 1984 PLS 1305

from which an original bearing tree: A 72\"/>

2 CN 1/16 Section 3 T.22S. R.11W., W.M. Evidence Found: A 4\"/>

3 NE 1/16 Section 3 T.22S. R.11W., W.M. Evidence Found: A 1 1/2\"/>

OREGON STATE BOARD OF FORESTRY NE 1/16 + S3 1963

from which bearing trees by Gibson in 1964: A 16\"/>

4 CE 1/16 Section 3 T.22S. R.11W., W.M. Evidence Found: A 1 1/2\"/>

OREGON STATE BOARD OF FORESTRY CE 1/16 C S3 1963 RS 359

from which bearing tree by Gibson in 1964: A 24\"/>

5 C 1/4 Section 3 T. 22 S. R.11 W., W.M. Set: A 5/8\"/>

6 WC 1/4 to Section 4 T. 22 S. R.11 W., W.M. Evidence Found: A 1 1/2\"/>

OREGON STATE BOARD OF FORESTRY WC 1/4 S4 1971 RS 359

from which a bearing tree by Gibson in 1971: A 10\"/>

7 W 1/16 Section 3 T.22 S. R.11 W., W.M. Evidence Found: A 1 1/2\"/>

OREGON STATE BOARD OF FORESTRY W 1/16 S3 1958 RS 359

from which a bearing tree by Gibson in 1958: A 30\"/>

8 1/4 Section 3 T.22 S. R.11 W., W.M. Evidence Found: A 1 1/2\"/>

OREGON STATE BOARD OF FORESTRY 1/4 S3 1958 RS 359

from which bearing trees by Gibson in 1958: A 21\"/>

9 E 1/16 Section 3 T.22 S., R.11 W., W.M. Evidence Found: A 1 1/2\"/>

OREGON STATE BOARD OF FORESTRY E 1/16 S3 1958 RS 359

from which a bearing tree by Gibson in 1958: A 58\"/>

Table with columns: DELTA, RADIUS, ARC, RADIUS. Rows A through Z with numerical values for each column.

NARRATIVE:

Reference Surveys: M9-34, M27-28, M40-55, M44-34, M45-5, CS51/243, CS55/180.

The purpose of this survey was to locate the 4 lots of record owned by Dr. Clinton Faber in Section 3, T. 22 S., R. 11 W., W. M.;

The basis of bearing was a solar observation taken on the West edge of Deans Creek Road at the approximate beginning of the 25 foot road easement on August 10, 1984.

This survey was performed from August, 1984 to April, 1985 by Kristian O. DeGroot and Lewis Baughman, using a Leitz TM 20-C theodolite, a Hewlett Packard 3805-A EDM, a Beetle 1000 EDM and a 100 and 300 foot steel tape.

Professional Land Surveyor Kristian O. DeGroot OREGON JULY 17 1985 KRISTIAN O. DEGROOT 1941