

SURVEY FOR BOUNDARY LINE ADJUSTMENT
IN
SECTION 3, T. 22 S., R. 11 W., W.M.
MAY, 1985 SCALE 1" = 200'

FOR: DR. CLINTON FABER
RT. 4, BOX 16F
REEDSPORT, OR. 97467

BY: BAUGHMAN TECHNICAL SERVICES
P.O. BOX 222
ROSEBURG, OR. 97470

FILED CMO
RECEIVED *ls*

MAY 13 1985

COUNTY SURVEYOR
DOUGLAS COUNTY, ORE.
CMO

- LEGEND
- Found Brass Cap
 - ⊗ Found X In Rock
 - Found 5/8" I.R. per County Rd. No. 64 Plan
 - Found 1" I.P. per M 45-5
 - Set 5/8" x 30" I.R. with plastic surv. cap marked:
"Baughman Tech. Serv."
 - Corner Computed, Not Set.
 - () Record per M 27-28 or as noted
 - [] Record per M 45-5
 - Corner Index No., See Sheet 2
for Corner Description
 - " " Curve Index No., See Sheet 2
for Curve Table

Kristian O. DeFroot

S4 S3
107°44'02"E
116.66
587°50'49"W, 1293.94
587°49'52"W, 1294.7
W.C. TO 14, S.4
6

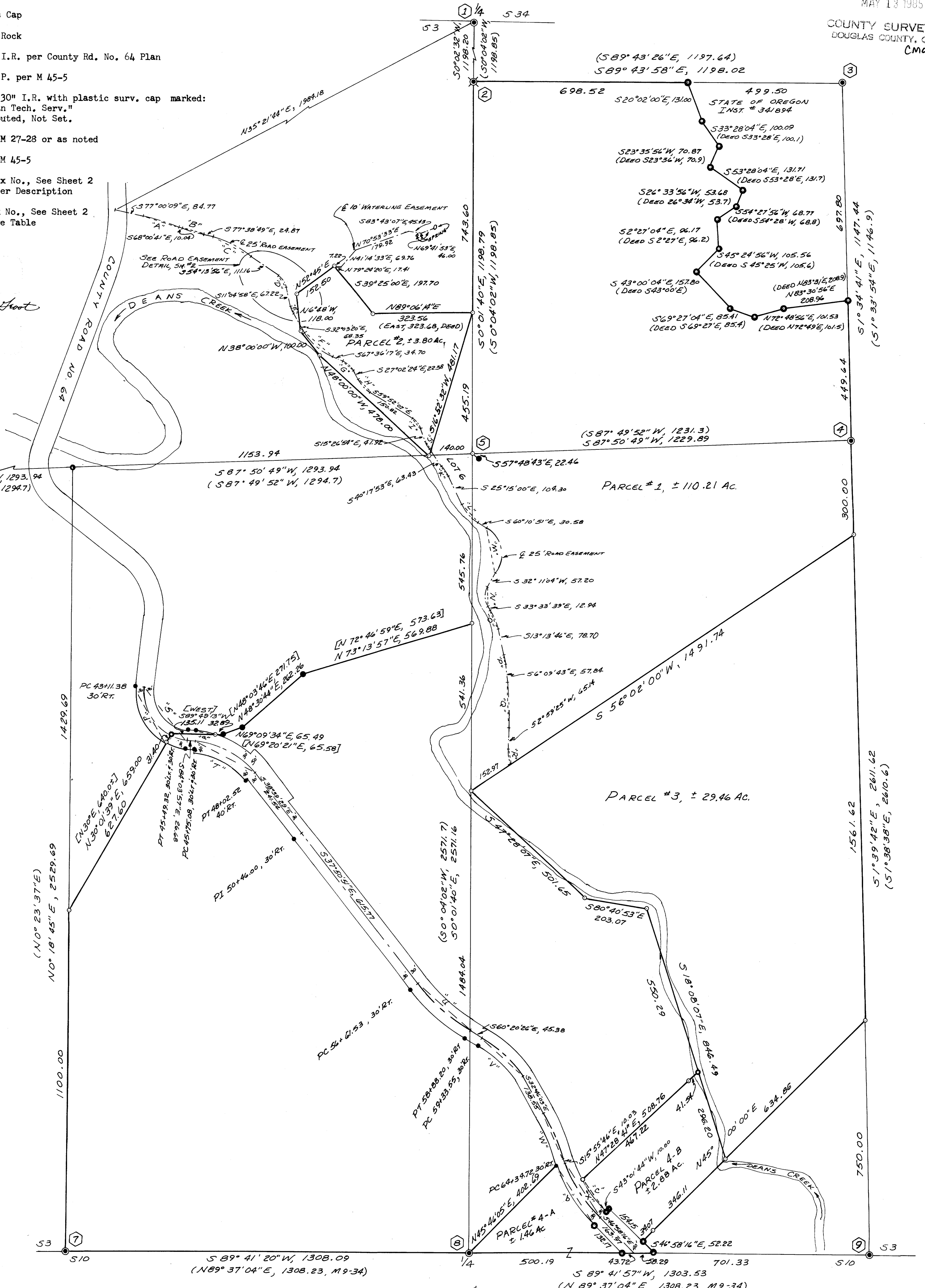

*Note: PARCEL #4 ALSO INCLUDES PROPERTY IN SECTION 10
DESCRIBED IN INST. # 79-16477 WHICH
IS NOT A PART OF THIS SURVEY.