

Major Land Partition for Alfred G. Gurney

SE 1/4 Sec. 4, T. 22 S., R. 5 W., W.M. DOUGLAS COUNTY, OREGON. ZONED RR-2

RT 38 BOX 18 DRAIN, OR.
OWNER & PARTITIONER.

CMO
MAY 11 1985
COUNTY SURVEYOR
DOUGLAS COUNTY, ORE.
CMO

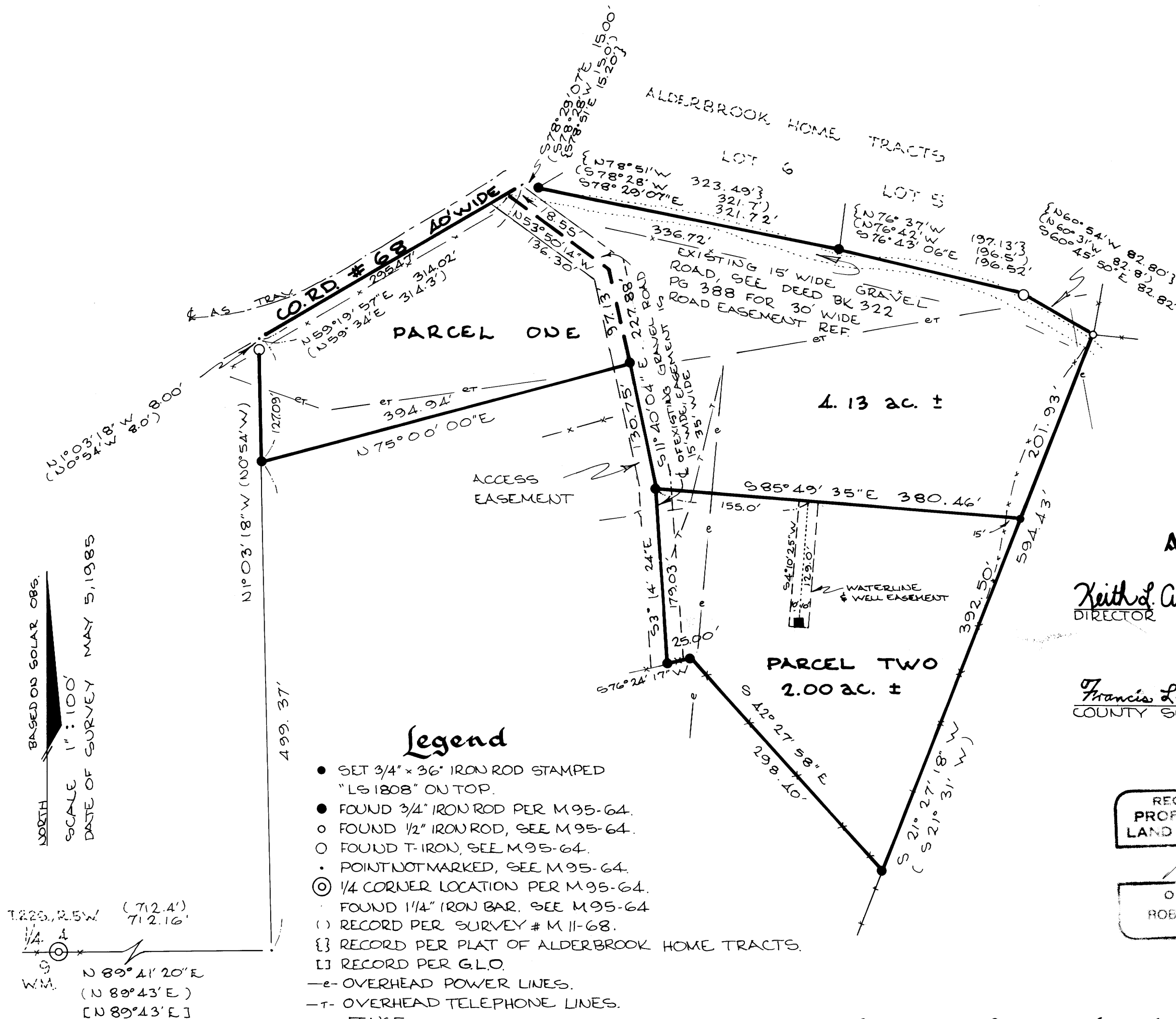

NORTH
BASED ON SOLAR OBS.
SCALE 1" = 100'
DATE OF SURVEY MAY 5, 1985

Legend

- SET 3/4" x 36" IRON ROD STAMPED "LS 1808" ON TOP.
- FOUND 3/4" IRON ROD PER M 95-64.
- FOUND 1/2" IRON ROD, SEE M 95-64.
- FOUND T-IRON, SEE M 95-64.
- POINT NOT MARKED, SEE M 95-64.
- ⊙ 1/4 CORNER LOCATION PER M 95-64.
- FOUND 1 1/4" IRON BAR, SEE M 95-64.
- () RECORD PER SURVEY # M 11-68.
- { } RECORD PER PLAT OF ALDERBROOK HOME TRACTS.
- [] RECORD PER G.L.O.
- e- OVERHEAD POWER LINES.
- t- OVERHEAD TELEPHONE LINES.
- x- FENCE.
- - - CENTERLINE OF ACCESS EASEMENT.
- 6' x 8' WELL & PUMP HOUSE.

WATER SUPPLY : WELL
SEWER : SEPTIC

Approvals

Keith J. Cubic 5/8/85
DIRECTOR DATE

Francis L. Ingram 5-9-85
COUNTY SURVEYOR DATE

REGISTERED
PROFESSIONAL
LAND SURVEYOR

Robert G. Dean

OREGON
ROBERT G. DEAN
1808

Cottage Grove Land Surveying
Robert G. Dean L.S. 76841 HOOTON'S COR.
COTTAGE GROVE, OR.

COUNTY SURVEYORS FILE DATA
DO NOT REMOVE FROM OFFICE