

COUNTY SURVEYORS FILE DATA
DO NOT REMOVE FROM OFFICE

A MINOR LAND PARTITION FOR ROLAND THEISS
LOCATED IN THE NE $\frac{1}{4}$ OF THE SW $\frac{1}{4}$ AND THE NW $\frac{1}{4}$ OF
THE SE $\frac{1}{4}$ OF SECTION 28, TOWNSHIP 29 SOUTH,
RANGE 5 WEST, W.M. ALSO LOCATED IN JOHN ADAMS
D.L.C. #41.

CMO

BENCH MARK: Set a brass cap in concrete
marked "Theiss" RLS 839 1985 that bears
North 41° 36' West 11.18 feet from the
Northeast Corner of Parcel #1
ELEVATION: 631.70

BOULEVARD PARK ADDITION

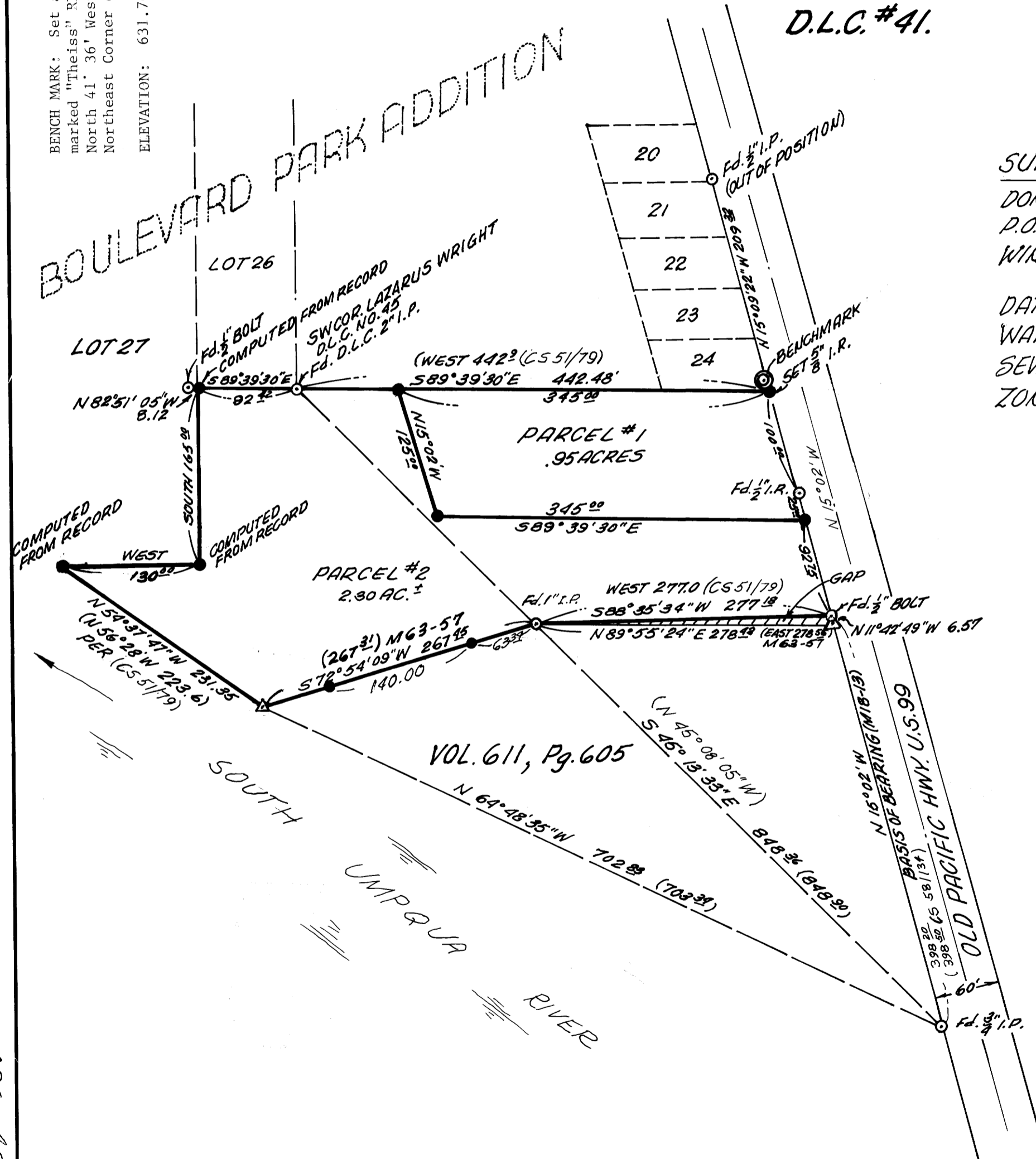

SURVEYOR:
DONALD A. BENTZ
P.O. BOX 901
WINCHESTER, OR. 97195

PARTITIONER: CMO
ROLAND THEISS
P.O. BOX 874
MYRTLE CR, OR. 97157

DATE:
WATER: TRI-CITY WATER
SEWER: TRI-CITY SEWER
ZONE: C-2

LEGEND

- FOUND AS NOTED
- SET $\frac{5}{8}$ " x 30" IRON ROD/PLASTIC CAP MARKED "BENTZ SURV, WC."
- △ COMPUTED POINT



SCALE: 1"=100'
APRIL 2, 1985

REGISTERED
PROFESSIONAL
LAND SURVEYOR

OREGON
JULY 12, 1982
DONALD A. BENTZ
839

MAP # 11798-48A

MAP FILE # 28-782A