

SURVEY FOR DEED DESCRIPTION IN THE N. 1/2, SECTION 21, T.23S., R.4W., W.M., DOUGLAS COUNTY, OREGON

FILED CMO
RECEIVED

APR 2 1985

COUNTY SURVEYOR
DOUGLAS COUNTY, ORE.
CMO

COUNTY SURVEYORS FILE DATA DO NOT REMOVE FROM OFFICE

FOR: ARTHUR RUFENER

BY: ROBERT L. DOLAN
R.T. 1, BOX 1820
SUTHERLIN, OREGON 97479

DATE: MARCH, 1985
SCALE: 1"=100'

Legend: ○ FD 3/4" IRON ROD
● SET 5/8" X 30" IRON ROD W/CAP
⊙ FD. BRASS CAP W/BEARING TREES PER 1976 RECORD
() RECORD BEARINGS AND DISTANCES

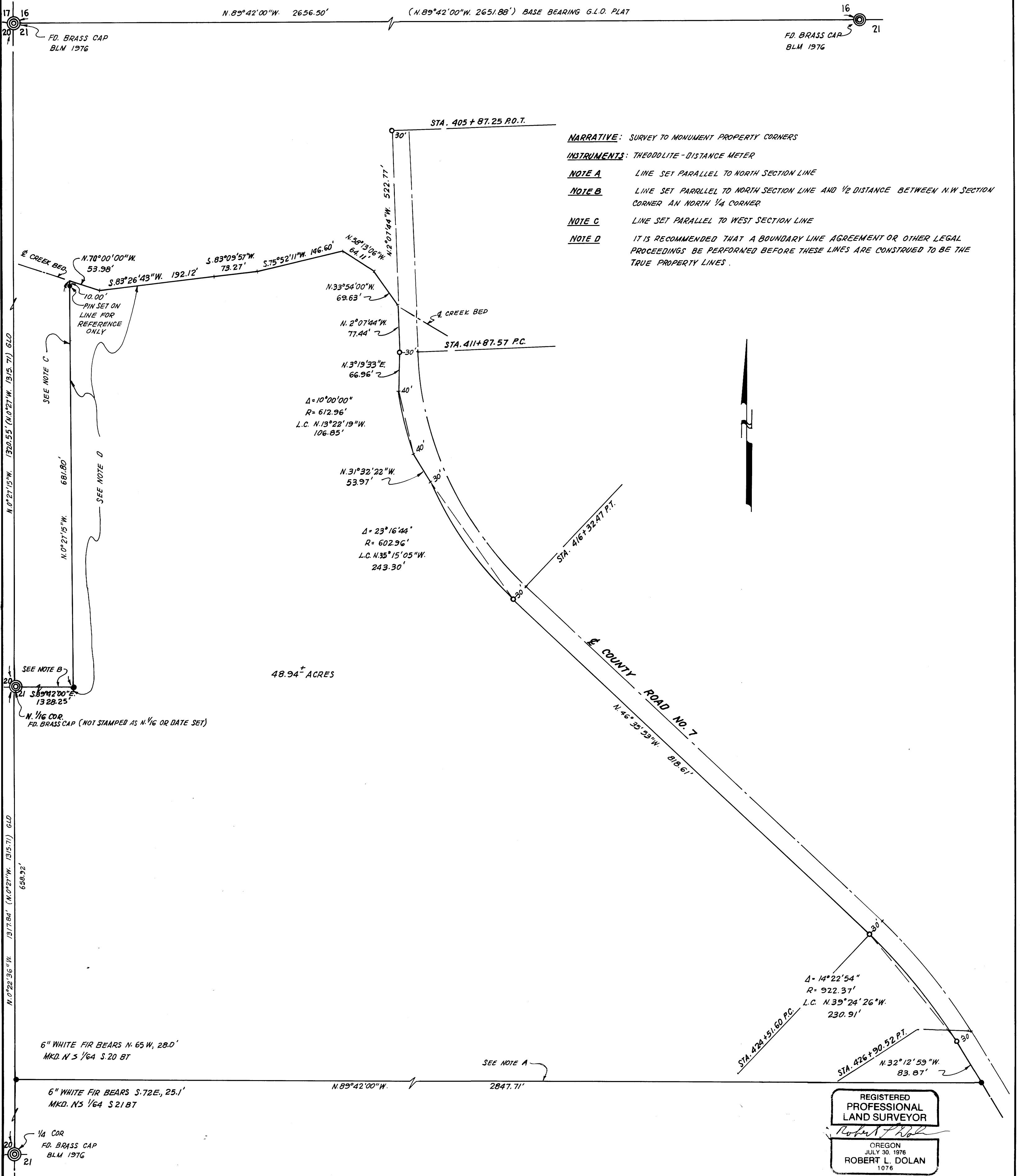

NARRATIVE: SURVEY TO MONUMENT PROPERTY CORNERS
INSTRUMENTS: THEODOLITE - DISTANCE METER
NOTE A: LINE SET PARALLEL TO NORTH SECTION LINE
NOTE B: LINE SET PARALLEL TO NORTH SECTION LINE AND 1/2 DISTANCE BETWEEN N.W SECTION CORNER AND NORTH 1/4 CORNER.
NOTE C: LINE SET PARALLEL TO WEST SECTION LINE
NOTE D: IT IS RECOMMENDED THAT A BOUNDARY LINE AGREEMENT OR OTHER LEGAL PROCEEDINGS BE PERFORMED BEFORE THESE LINES ARE CONSTRUED TO BE THE TRUE PROPERTY LINES.

REGISTERED
PROFESSIONAL
LAND SURVEYOR
Robert L. Dolan
OREGON
JULY 30, 1976
ROBERT L. DOLAN
1076