

FILED CMO  
RECEIVED CMO

MAR 18 1985

COUNTY SURVEYOR  
DOUGLAS COUNTY, ORE.  
CMO

MAP FILE M98-35

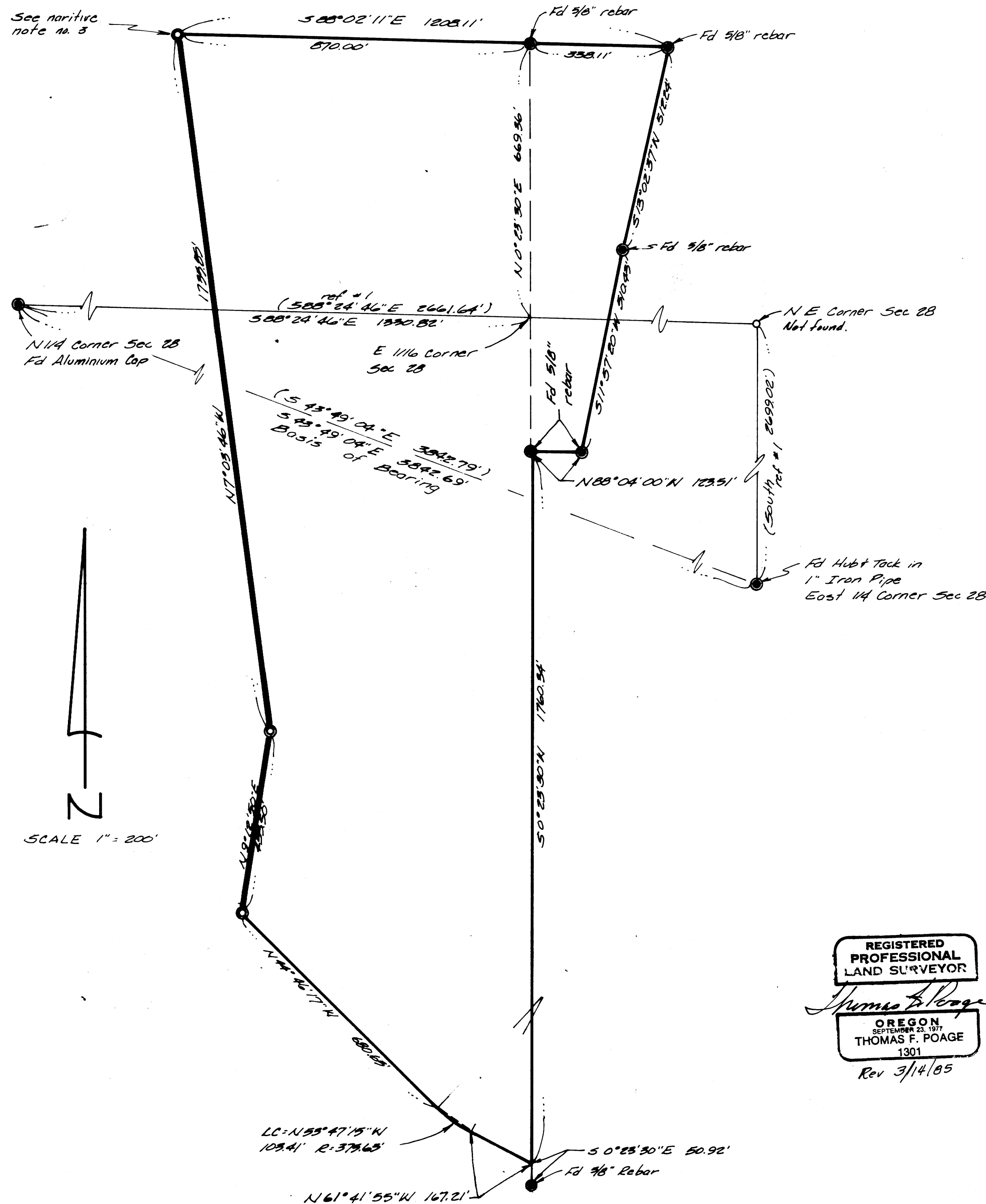

Survey for: David Hemenway  
Location: SE 1/4 Sec 21 & NE 1/4 Sec 28  
T21S, R5W, W1M  
Survey by: Tom Poage Engineering & Surveying Inc.  
P.O. Box 2527  
Eugene, OR 97402 (503) 485-4505  
Date: Nov. 16, 1984  
Scale: 1" = 200'  
Drawn: WSR  
Job No: 592

**LEGEND**

- Found monument as shown
- ⊙ set 5/8" x 30" rebar w/ plastic I.D. cap marked POAGE LS 1901
- ( ) data of record

**REFERENCES**

- 1- Survey for Dave Hemenway by Malcolm N. Clark dated March '72, revised Aug, '72. M46-51
- 2- Survey for Dave Hemenway by Malcolm N. Clark dated September 1978. LS 98/180

**NARRATIVE**

1. The purpose of this survey was to establish the west line of the parcel as directed by Dave Hemenway
2. The north line is based on references 1 & 2.
3. The position of this corner is computed from references 1 & 2 and represents only the north-south direction of the west line. It is not claimed to be on the north line of the south one-half of the south one-half of section 21 as called by deed.
4. The East and south lines are shown as established by references 1 & 2.

REGISTERED  
PROFESSIONAL  
LAND SURVEYOR

*Thomas F. Poage*

OREGON  
SEPTEMBER 23, 1977  
THOMAS F. POAGE  
1301

Rev 3/14/85