

SURVEY FOR DEED DESCRIPTION IN THE S.E. 1/4, SECTION 24, T.25 S., R. 7W., W.M., DOUGLAS COUNTY, OREGON

FOR:
 SAM W. MOORE
 449 AGATE ST.
 SUTHERLIN, OR. 97479

BY:
 ROBERT L. DOLAN
 RT. 1, BOX 1820
 SUTHERLIN, OR. 97479

DATE:
 NOVEMBER, 1984
SCALE: 1"=100'

COUNTY SURVEYORS FILE DATA
DO NOT REMOVE FROM OFFICE

- Legend:**
- SET 5/8" x 30" IRON ROD W/CAP (LS 1076)
 - FOUND 5/8" IRON ROD OR AS NOTED

FILED ✓
 RECEIVED 68

DEC 21 1984

COUNTY SURVEYOR
 DOUGLAS COUNTY, ORE.

68

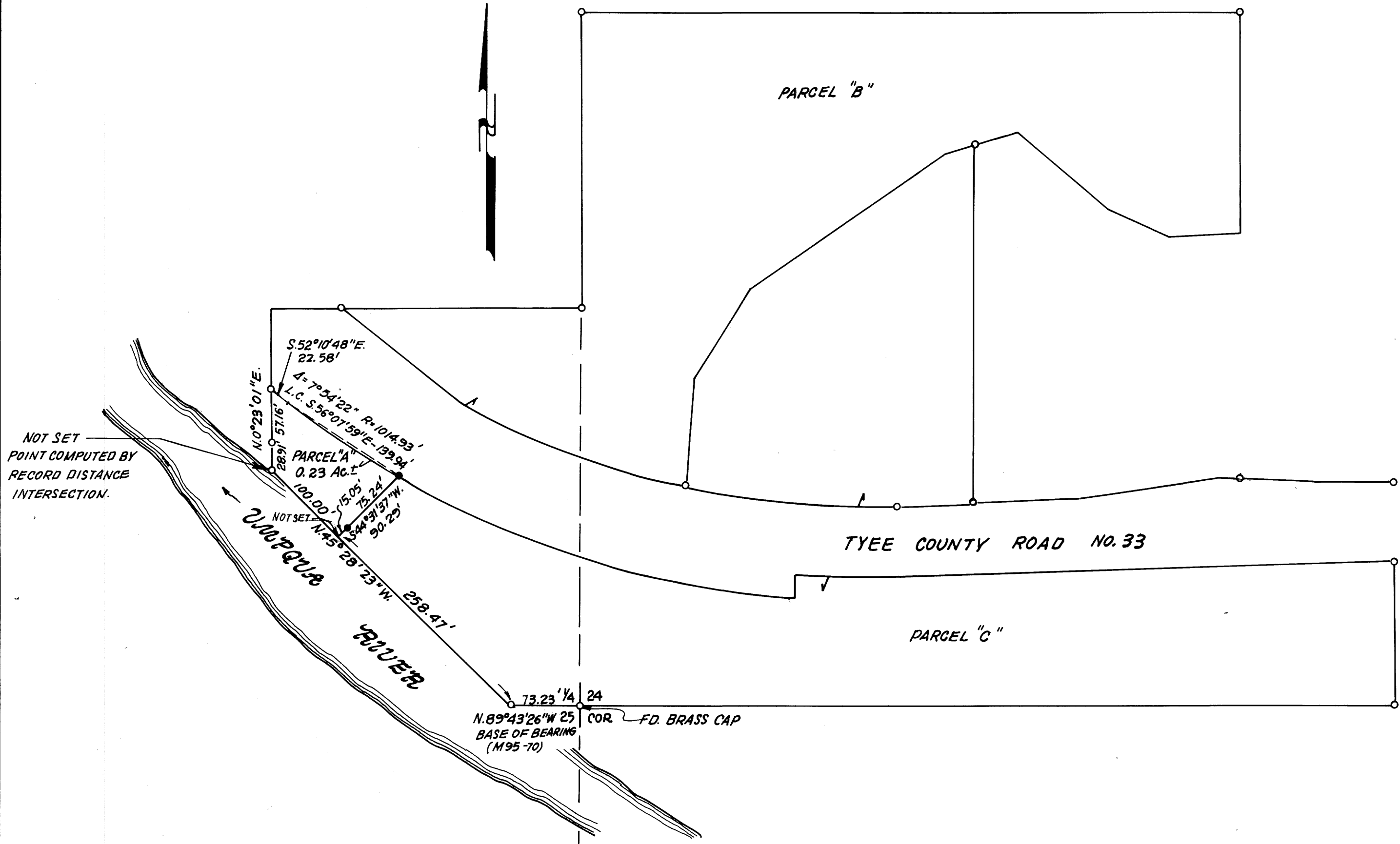

NARRATIVE: SURVEY FOR DEED DESCRIPTION FOR PARCEL "A" TO ADJOIN PARCEL "B" TO ALLOW PARCEL "B" ACCESS TO THE RIVER. PARCELS "A," "B" AND "C" ARE AT PRESENT UNDER SAME OWNERSHIP

REFERENCES: AND BASE OF BEARING FROM (M 95-70) AND M 96-25.

INSTRUMENTS: THEODOLITE-DISTANCE METER

REGISTERED
 PROFESSIONAL
 LAND SURVEYOR

Robert L. Dolan

OREGON
 JULY 30, 1976
 ROBERT L. DOLAN
 1076

MAP FILE M 98-3

MAP FILE M 98-3