

MAJOR LAND PARTITION IN LOT 20, MELROSE ORCHARDS IN THE N. 1/2, SECTION 1, T. 27S., R. 7W., W.M., DOUGLAS COUNTY, OREGON

FILED ✓
RECEIVED ✓
DEC 21 1984
COUNTY SURVEYOR
DOUGLAS COUNTY, ORE.
✓

PARTITIONER AND LEGAL OWNER OF RECORD

VINCENT E. RENYER
413 NOB HILL RD.
ROSEBURG, OREGON, 97470
673-6978

BY ROBERT L. DOLAN
RT. 1 BOX 1820
SUTHERLIN, OREGON, 97479
459-2846

DATE DECEMBER, 1984

Legend

- FOUND 5/8" IRON ROD OR AS NOTED
- SET 5/8" X 30" IRON ROD W/CAP (L.S. 107)

SCALE: 1" = 100'

- NUMBER OF LOTS - 2
- WATER SUPPLY - UMPQUA BASIN WATER
- SEWER SUPPLY - SEPTIC
- ZONING - 5R

FOUND SPIKE AS PER (M 52-12)
FOUND BRASS CAP WITNESS CORNER 45' EAST CSO 1966

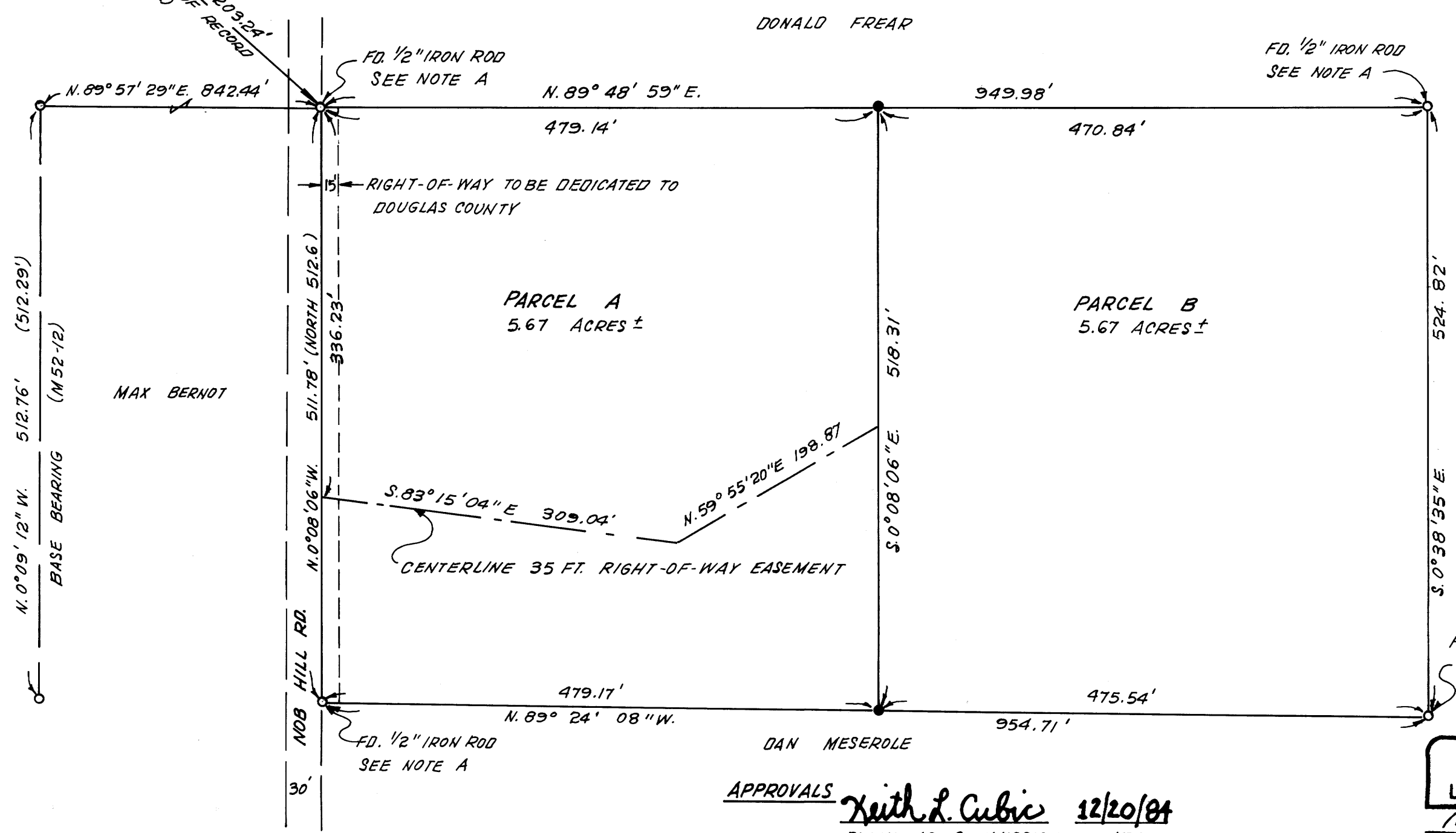
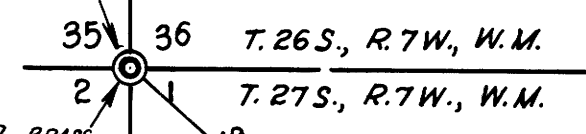

APPROVALS

Keith L. Cubic 12/20/84
PLANNING COMMISSION DATE

Larry E. Moore DEPT 12-21-84
COUNTY SURVEYOR DATE

REGISTERED PROFESSIONAL LAND SURVEYOR
Robert L. Dolan
OREGON JULY 30, 1976
ROBERT L. DOLAN
1076

MAP FILE M 98-2A

MAP FILE M 98-2A