

COUNTY SURVEYORS FILE DATA
DO NOT REMOVE FROM OFFICE

PROPERTY SURVEY

FILED CMO
RECEIVED *HL*
FEB 15 1985

S.E. 1/4, SECTION 27, TOWNSHIP 30 SOUTH, RANGE 5 WEST,
WILLAMETTE MERIDIAN, DOUGLAS COUNTY, OREGON.
CITY OF CANYONVILLE.

COUNTY SURVEYOR
DOUGLAS COUNTY, OREGON
CMO

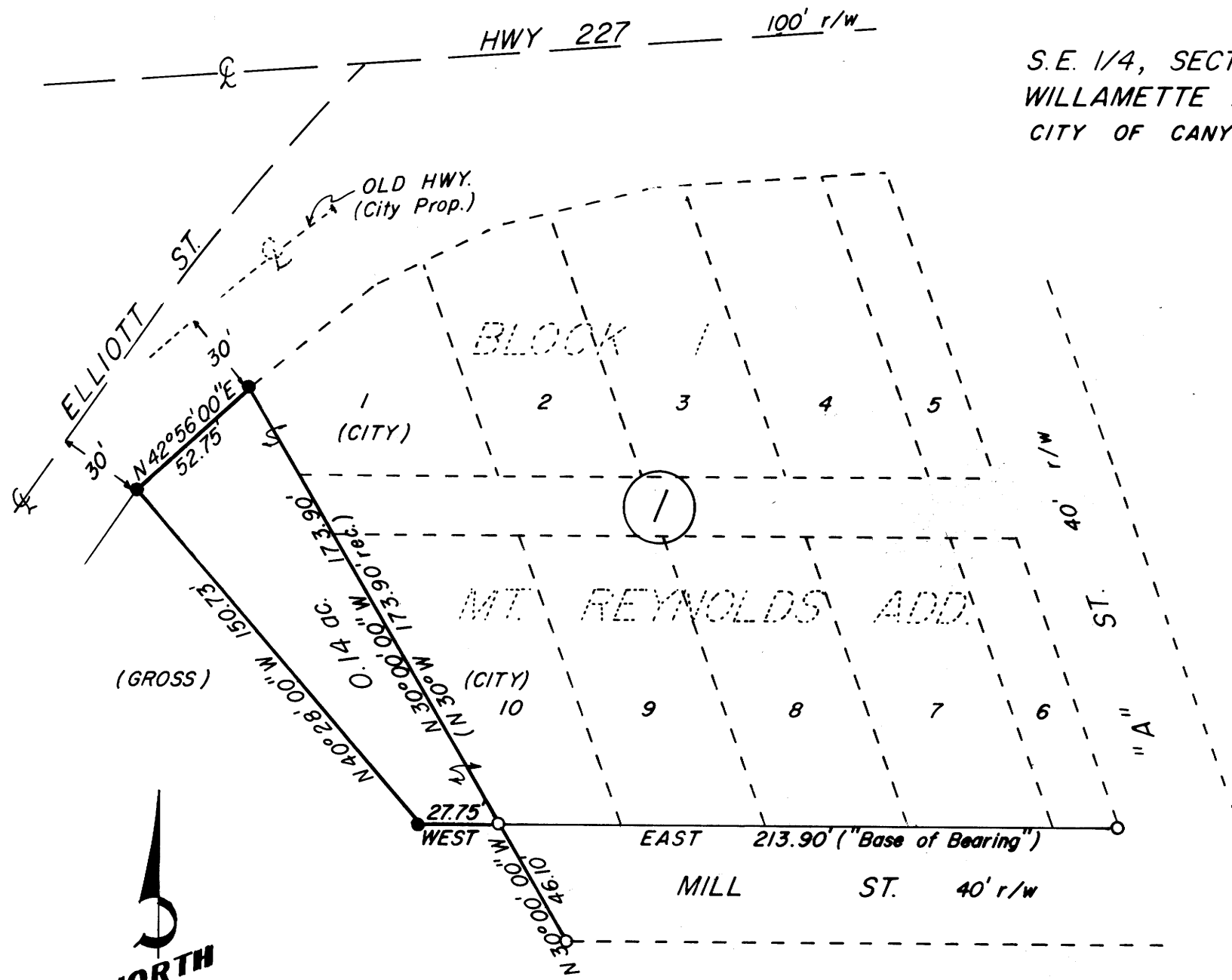

PREPARED FOR:
 REED & DARLENE GROSS
 P.O. BOX 191
 CANYONVILLE, OREGON
 AND
 THE CITY OF CANYONVILLE
 SHOWING: LAND TO BE ADDED TO THE CITIES
 TENNIS COURT PROPERTY.

NARRATIVE:
 Purpose of the survey was to show the land to be added to the City of Canyonville's tennis court property. Field research located the corners as shown. The south line of Block 1, Mt. Reynolds Addition was used as the control and as "Base of Bearing". Control on the North end of the property was also the old existing part of HWY 227, before it was relocated and the existing centerline of Elliott St.

- LEGEND
- FD. 1" Iron Pipe as per Vol. 6, Pg. 74.
 - SET 5/8" x 30" Iron Rod, Mkd L.S. 1261 (on top side).

DEC. 10, 1984
SCALE: 1" = 50'

JOHN H. MARKHAM JR.
 P. O. BOX 802
 MYRTLE CREEK, OREG.
 ph. 863-4590

DRAWN BY
 RAYMOND F. BROWN
 P. O. BOX 539
 CANYONVILLE, OREG.
 ph. 839-6185

REGISTERED PROFESSIONAL LAND SURVEYOR

John H. Markham Jr.

OREGON
 SEPTEMBER 23, 1977
 JOHN H. MARKHAM, JR.
 1261

MAP FILE M.98-23

MAP FILE M.98-23